PESKE-TUK

1964

Donna Patten

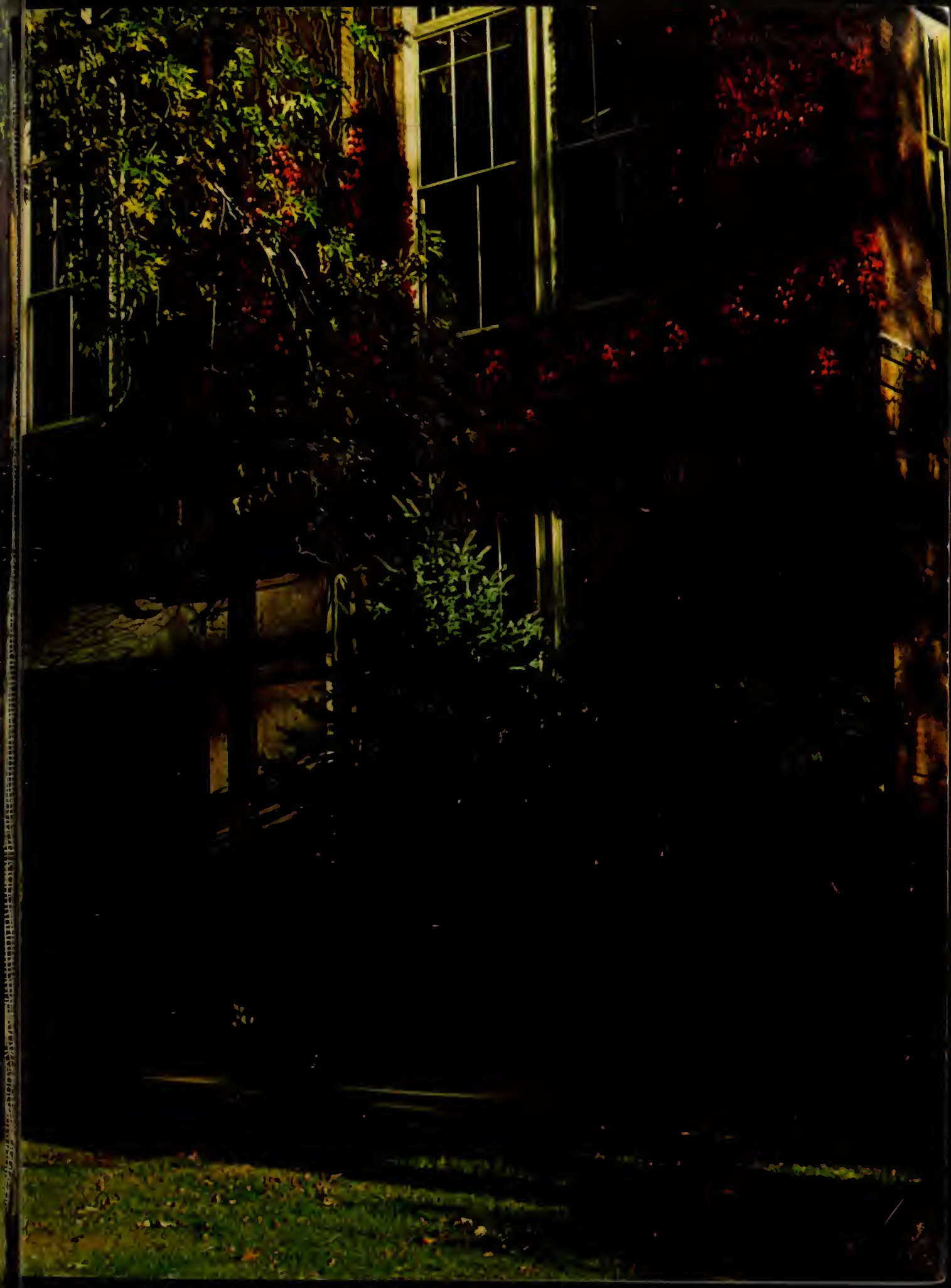

i
am a person
i think
who am i?
and wonder
i have feelings—
laugh, cry,
i
and to be alone
at times together
this is i
in many forms
i exist
my world
a microcosm
of i's°. . .
to be
a person
to endure
to wander
i am
what my life
makes me
i am
i will be

Fabian Bachrach

John Fitzgerald Kennedy
1917 - 1963

He was A Man.

He was a man with a deep faith in humanity.

The records of his accomplishments will be inscribed
In histories.
The memory of his belief in man will continue
As long as there is a nature.

He was the spirit of my generation.

And to this man,
John Fitzgerald Kennedy,
I dedicate
The journal of my days
As a monument to his greatness.

Mr. Arthur E. Burke —
our Superintendent . . .
his task in our school system
is over-whelming
i
seldom realize his stature —
a recognized civic and community leader . .
i
rarely see him —
a shame
i don't know him better
but —
he has his job . . . and
i —
mine.

Being
A man
who sees value in me
and i in him a source—
the teacher of
worth, aim
dignity in me—
the spirit of youth that
not even i supersede—
the right pride, the right
humility of inspiration—
and
guiding, heartening
my private world,
my future,
Mr. George F. Wrightson
will endure
in my memory.

as a senior
i came to her . . .
seeking advice and encouragement . . .
her respected judgement
and ability to understand,
places her in select company . . .
stern when necessary —
eager to be helpful . . .
to Miss Olive Little
i am indebted . . .

MR. ALBERT E. ROUTHIER
Freshman Counselor

MR. FREDERICK B. OAKES
Junior Counselor

MISS OLIVE L. LITTLE
Senior Counselor

MR. GEORGE F. WRIGHTSON
Principal

MR. ROBERT L. PLAISTED
Sophomore Counselor

i

am

what

you have inspired

Mr. John F. Bassett
Science

Miss Florence E. Argy
Vocal Music

Mr. Edward Bourdeau
Mathematics, Science

Miss Louise M. Clark
Latin

Mr. George Bush
Social Studies

Mrs. Virginia Call
Commercial

Mrs. Ruth Cohen
Library

Mr. William J. Connelly
Spanish, English

Mr. Harold E. Fugere
Driver Education, Physical Education

Miss Margaret Crean
Commercial

Mr. Maurice F. Donovan
English

i
have grown
and matured
by you —
because of you . . .

i am
taught that
which
i do not
at times
believe —

but
i am not
always
right . . .

Mr. Charles H. Galvin
Science

Mr. Raymond Garbiel
Mathematics

Mr. Fred P. Kenny Jr.
History

Mr. Richard Kossakoski
Manual Training

Mr. Henry A. Kozloski
Science

Miss Olive L. Little
Commercial

Mrs. Jean N. Martin
Mathematics, Science

Miss Marion A. Nadeau
Commercial

and
i
have
learned . . .

Mr. Frederick B. Oakes
English

Miss Mery C. O'Brien
Art

Mrs. Charlotte Potter
English

Mr. Robert L. Plaisted
Government

Mr. Albert C. Routhier
French

Mr. William Roberts
Social Studies

Mr. Floris C. Van den Berg
Latin, French

Mr. William Steinecke Jr.
English

Miss Alice H. Reum
Home Economics

. . . it will prevail

Mrs. Marjorie Slocum
Physical Education

Mr. Clifton A. Symonds
Instrumental Music

it is only natural to
group together . . .

a nucleus - a newspaper
staff - the Netop
two editors - an advisor -
the Netop
news - features - sports
managed by an editorial board

papers fly - rewrite please
all for TFHS
dave brule
ginger noga
our leaders -

give me your article by
tomorrow!
a warning by the feature
editors -
two leaders - jim higgins -
elaine rogers
both under the advisor
both over the staff

a grand slam to first - a jot
in a notebook
a story written - covered by
reporters
assigned by fred cassidy
bill beaubien

period at the end of sentence!
shouts joan bednarz
another leader
rewriting the Netop
tap tap taptapping
the sound of typewriters
readying the paper
annette boulanger watching over
eraser in hand

let's see - 1960, 1961, 1963 - here
ghs - frontier - send them out
filing, sending to our
neighbors
by judy yez

our business managers - betsy
boissonneault - kevie powers
sell ads - pay the bills
. . . collect the money

hear-ye, hear-ye - read
all about it
the news, our happenings
the editors - cheryl berry
george sibley

the man with the ruler -
continuous pages of layout
joe oleksiewicz . . .
managing editor

our nucleus - our managing
editorial board
guiding us, helping us
to organize

annette boulanger donna
bray jaclyn casey
joanne pollard georgianna
desbien
rosealma eddy karen
kells charlie lockhart
kevin powers
-news-

elizabeth boissonneault
bonnie ryan marsha
zmuda
-rewrite-

rosealma eddy joyce
garbiel anne konsevich pat
marceau phyllis
nicewicz joanne pollard
judy yez dorothy sak
-typists-

roland bourdeau charlie
lockhart tom evans
john pond
-sports-

sally geraghty jean
sokolosky
anne konsevich john pond
bonnie ryan
-features-

at times i succeed

and i let my other self come through . . .

alter ego

it is only a magazine
but to me it is an image
of what i think, what i do,
why i do it
alter ego is me
a personality

Recorder-Gazette **Teen Scene**

alone

that night, a feeling overcame me
concealing my identity . . .
i merged with my practiced
character which until
that moment was separate
from myself

1. jean sokolosky - the wonderful wizard of oz
2. elaine rogers - anne of green gables
3. william chartier - the marriage proposal
   james higgins - the secret life of walter mitty
   charles lockhart - in the hands of God
   john pond - the madman's story
   linda smith - fog
   marsha zmuda - arms and the man

nportant to me to be on stage . . .

"annie get your gun"

looking out at the audience . . .

the happy journey to camden and trenton

the christmas that bounced

the royal family

fanny cavendish	jean sokolosky
julie cavendish	joan bednarz
anthony cavendish	james higgins
gwen	elaine rogers
herbert dean	joseph oleksiewicz
kitty lemoyne	patricia dauphinais
oscar wolfe	george sibley
perry stewart	richard ducharme

gilbert marshall	david brule
della	vicky makarewicz
jo	charles lockhart
mc dermott	william chartier
hallboys	jordan cohen, james frigon
chauffeur	john pond
miss peake	joanne pollard
gunga	gerald parker

directed by ..... mr. maurice f. donovan

assistant to director ..... karen kells

properties jaclyn casey, noreen schab, co-chairmen; charlene york, marsha zmuda, virginia rudinski, david thurber, donna bray, john holden, harriet sheiffer, karen fiske, dorothy sak, linda smith, linda traceski.

costumes ..... donna patterson, chairman; patricia marceau, kathleen rockwell, william beaubien, sally geraghty, carla rogaleski

make-up committee ... elizabeth boissonneault, sally geraghty, linda smith

ticket managers ..... elizabeth boissonneault, karen kells, virginia noga

a dark stage - a curtain opening
a maid, a beginning
emerge - a family
a family, unreal
existing
between performances

confusion - more characters
one butler, one prizefighter
cheeks flushed -
we're on our way

The Cavendishes - a family
struggling to keep together
Fanny, the mother
faded, spirited, dominant
Julie, the daughter
now - what her mother was once -
in love - with someone apart
someone who can never be
Tony, the non-conforming son
escaping - perpetually
without fear, for
life is short
Gwen, Julie's child
naive, magical
the one who breaks apart
Dean, the egotist
Wolfe, the Cavendish organizer
and Kitty, Marshall, Perry
Miss Peake, the hallboys
Gunga

Makeup streaked with tears
after the very first act
the student director
trying to keep calm
to overcome
we smiled, for we had
roses to give her

And the play continued
in spite of
ad libs - forgotten eggnog
and each felt so close
to each other

We determined
we played our hearts out -
to that unknowing audience, and
lived for their applause
rejuvenated
by a successful joke
two nights
looking toward the wings for
acceptance, approval

and then it was over
the family -
prevailing
and we bowed, and gave
flowers and
cried

and
the stage was dark
once again

"what is lovely never dies,

but passes into other lovliness."

i appear confident and dignified . . .

but the long hours . . .

fun . . .

effort . . .

intensity . . .

and

i am rewarded

i am one note

in a
full melody

as my voice is strengthened

i only want to sing

all
state

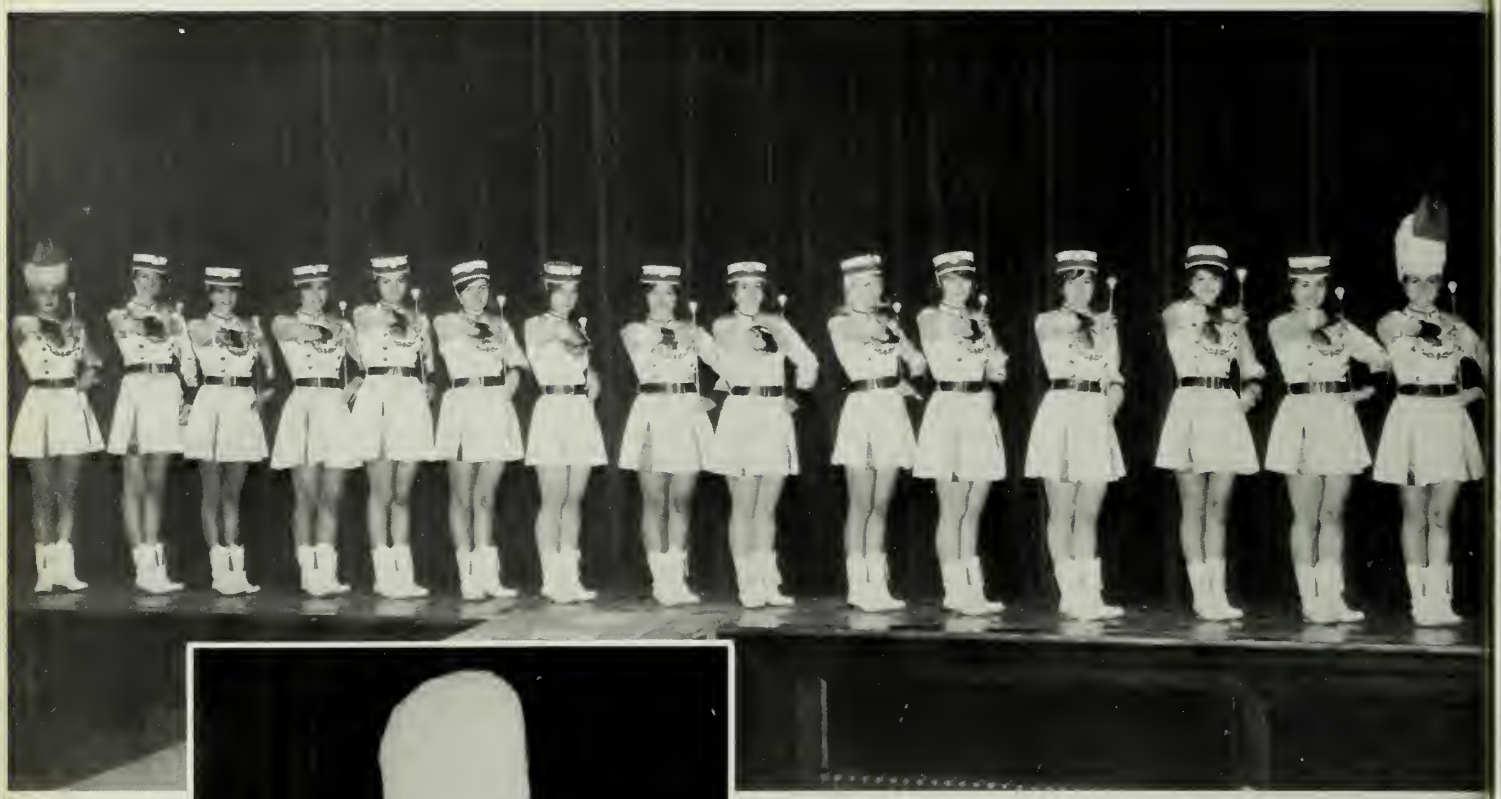

saturday sunshine

i am the power

of a megaphone

i forget my combination . . .
my books in a locked room . . .
i'm always in the way when a room has to be cleaned
i stay in school after 5 o'clock
but he understands -
"charlie"

a break in my day . . . my refuge
a different surrounding . . . i wait
in line anxiously

mrs. steiger

mrs. gray

mrs. verrier

i am a part of many things . . .

i
am
an
essential
part
of
efficiency

as an office girl . . .

judy crossman

as
a bank day cashier

i sit among the great books and yet
i have little
time
to ponder . . .

with a brush i create . . .
with inspiration
my image
is elevated

i

find myself in depths i rarely comprehend
yet

i persist

i become fluent in

le cercle francais

as pro merito

i have endured the challenge

walls
that have heard the shouts
of joy and the sobs of
defeat.
lockers scarred
with blows of frustration and
unbounded happiness—
they have heard fervant
promises—
the haunting echoes
of cheers—
forgotten heroes
RICH
Rudinski
'66

i am one . . .

and i am many . . .

the fall is filled with

my voice . . .

cheering . . .

encouraging . . .

swearing . . .

i learn

i toil and sweat

66
40

LETS GO
ST. KAZ
TURNERS FALLS MASS

i respect hard-won experience . . .

but as this season fades . . .

another develops and
i again become a vital part . . .

with victory my one desire . . .

eagerly
i await the moment to prove myself . . .

finish lines . . . javelins . . . sawdust . . . heights . . . distances
broken records . . .

bases . . . umpires . . . caps . . . wool . . . uniforms . . . baseballs
errors . . .
home runs . . .

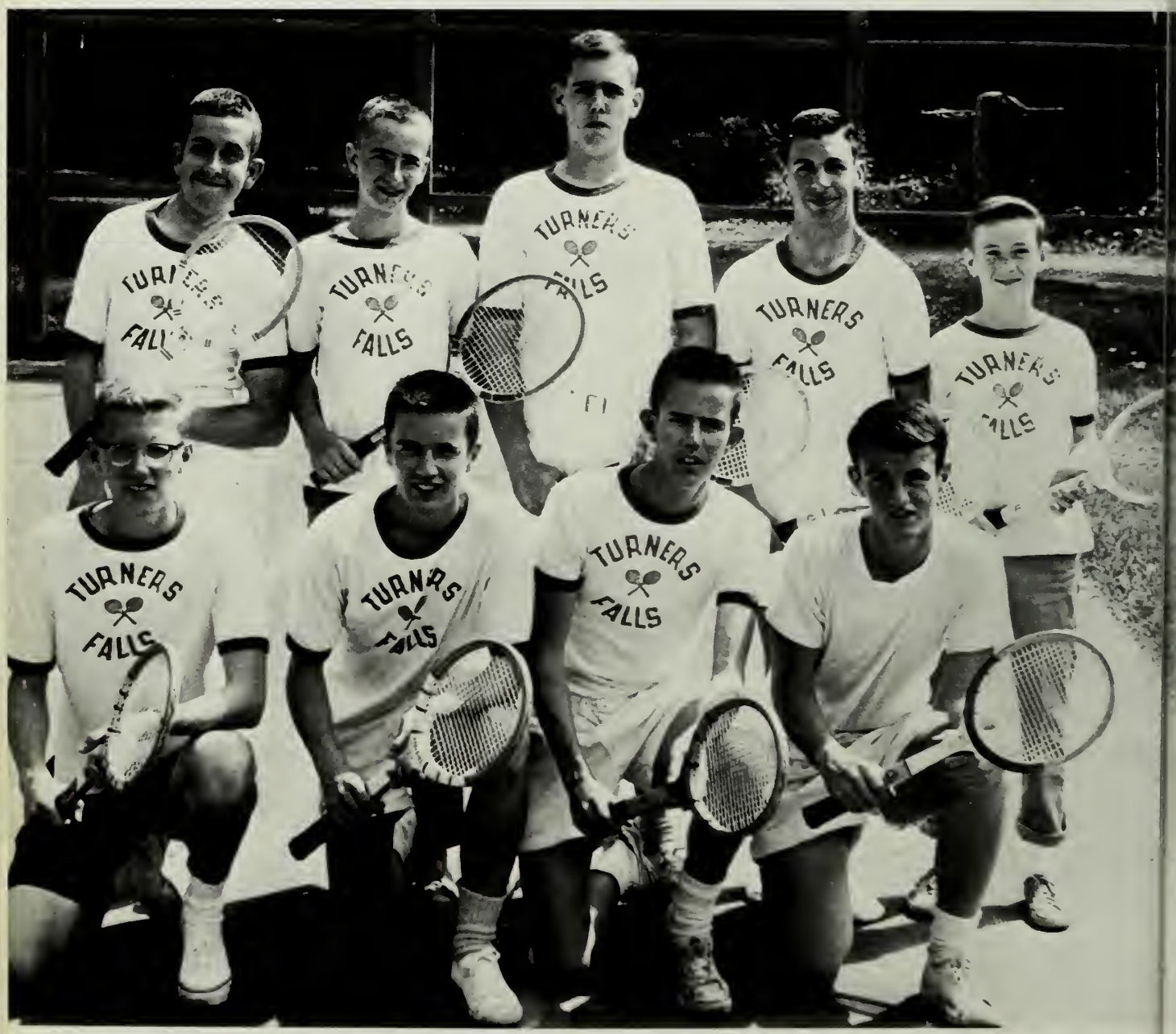

nets . . . clay courts . . . rackets and tennis balls . . .

asphalt courts . . . sneakers . . . trophies . . .

are

my

companions

my final rewards are distinction -

comradeship -

and fond memories.

laughter!

radiating an image:

a wrinkled nose,
a pie in the face

spontaneous, hearty -
laughing eyes
it has been my refuge . . .

from sadness
and low spirits
lest i fall

my frustration and anger
springing from my defeats

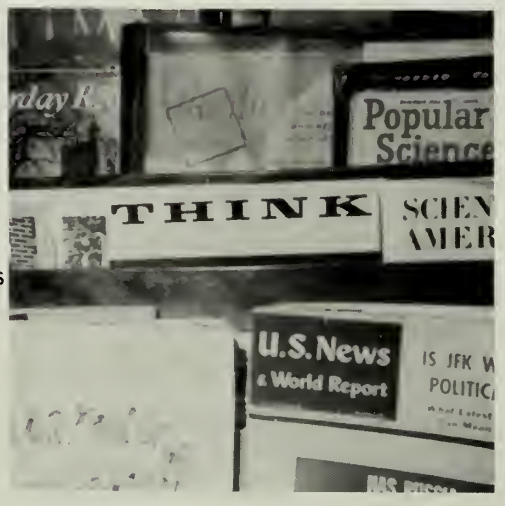

yet . . .

and the constant pressure of studying

leave me with a new spirit . . .

alive!

my hopes never ceasing

raise my spirits
to a high . . .

at times
my head drops

in sadness

and exhaustion

and i am neither
sad, nor happy

i only am . . .

happiness:

a joy

a life

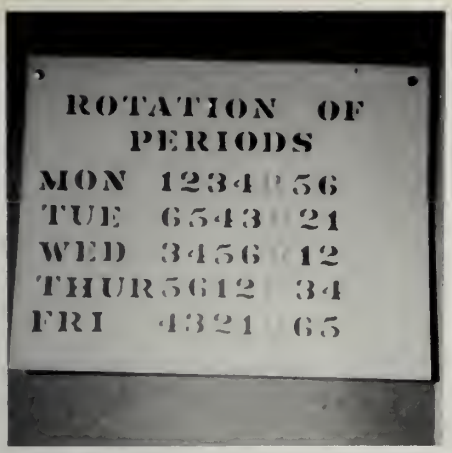

my day
typically
is a
microcosm
of things

although they go unnoticed

they are felt

my footsteps
retraced
bring back
my day
never to be forgotten
the good and the bad:
my chronicle.

618

THOMAS JOHN EVANS "Tommy"

Dauntless . . . Unassuming leadership . . . Genuine

Football 1, 2, 3, 4; Baseball 1, 2; Track 3, 4; Basketball Manager 3, 4; Boys' State 3; Art Club 3, 4; "T" Club 3, 4; Debate Club 2; Class President 3, 4; Pro Merito; Netop-Yearbook Staff; Good Government Day Representative; Junior Prize Speaking Alternate.

DAVID PETER BRULE "Dave"

Ivy-league . . . Quiet Strength . . . Illustrious

Class Vice-President 3, 4; Netop-Yearbook Staff (Co-Editor); Track 1, 2, 3, 4; Football manager 2, 3, 4; Basketball 1, 2, 4 (Manager); "Oklahoma"; "Captain and the Kings"; Glee Club 2, 3, 4 (Librarian); Usher: Sophomore Social, Junior Prom; Junior Prom Bids Committee (Chairman); Art Club 2, 3, 4; French Club 3, 4; Camera Club 4; American Legion Oratorical Contest.

CHERYL JANE BERRY "Cheryl"

Vibrant . . . Disarming in her sincerity . . . Spirited

Cheering 1, 2, 3, 4 (Captain 3); Class Treasurer 3, 4; Community Service 1, 2, 3; Netop-Yearbook Staff (News Editor); Usher: Junior Prom (Co-Chairman), Sophomore Social, Junior Prize Speaking; Decorating: Junior Prom; Ticket Committee; Junior Prize Speaking (Co-Chairman).

BONNIE MARION RYAN "Bonnie"

In quest of truth . . . Young sophisticate . . . Individualistic

Debate Club 1, 2, 3, 4; (Secretary 2, Secretary-Treasurer 3); Chess Club 3, 4 (Secretary 3); Glee Club 2, 3, 4 (Assistant Librarian 4) Community Service Club 1, 2, 3; Class Historian 3, 4; Netop-Yearbook; French Club 3; Alter Ego 4; Usher: Freshman Welcome; Decorating: Junior Prom; Mohawk Trail Queen Candidate; Refreshment Committee: Junior Prom (Chairman); Teen Scene 3; "Oklahoma"; "Annie Get Your Gun"; Entertainment: Freshman Welcome; Girl's Tennis 1.

HARRIET SHEIFFER "Sheif"

Flippant . . . Paradox of pixie greatness . . . Spontaneous

Class Secretary 2, 3, 4; Cheerleader 1, 2, 3, 4; Teen Scene 3, 4; Debate Club 2 (Treasurer); French Club 3; Art Club 1, 2, 3, 4; Community Service 1, 2, 3; Tumbling 1, 2; Tennis Team 1; Entertainment: Freshman Welcome; Decorating: Sophomore Social, Junior Prom, Freshman Welcome.

ROGER LEROY ADAMS "Weasel"

Silent . . . Unquestionable dependability . . . Unhurried

Properties Committee 4.

JUDITH ANN ADIE "Judy"

Petite . . . Bet on the Green Bay Packers! . . . Fun and spirit

Tumbling 1, 2; Bank Day Cashier 4; Colorguard 3, 4; Softball 3, 4; Secretary to Mrs. Steiger; Volleyball 4; Art Club 2, 3, 4; Decorating Committee: Freshman Welcome; Usher: Sophomore Social.

Donna
I will never forget the fun we had in basketball
Best of luck
the future
Cheerio
Judy

JOHN JOSEPH ALBRIGHT "Sprat"

Hearty . . . Chuckling good humor . . . Sportive

Basketball 1, 2, 3, 4; Football 1, 4; Baseball 3; "T" Club 4.

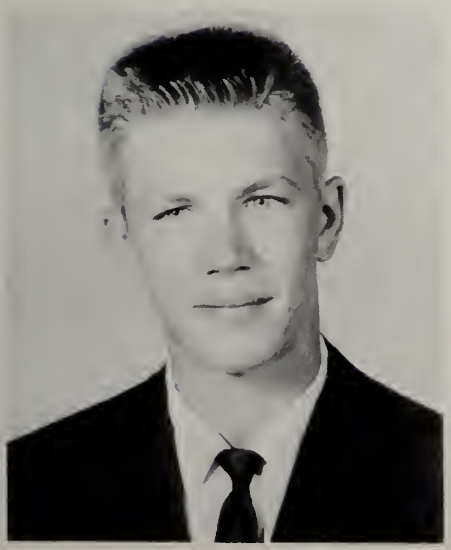

ROBERT HENRY BARNES "Bob"

Confident . . . Skilled pole vaulter . . . Inspiring

Track 1, 2, 3, 4.

WILLIAM ALEXIS BEAUBIEN
"Beaubs"

Alert . . . Carefree companion and a serious friend . . . Realistic

Football 1, 2, 3, 4; Track 1, 2, 3, 4; Basketball 1; "T" Club 3, 4; Junior Prize Speaking Alternate; "Captain and the Kings"; Netop-Yearbook Staff (Sports Editor); Art Club 2, 3, 4; Debate Club 2; Usher: Freshman Welcome, Sophomore Social, Junior Prom.

JOAN VIOLA BEDNARZ "Joannie"

Efficient . . . A smile her constant companion . . . Vital

Cheering 1, 2, 3, 4; Netop-Yearbook Staff (Rewrite-editor); Teen Scene 3, 4, (Editor 4); Pro Merito; French Club (Treasurer 3); Class Historian 2; Glee Club 2, 3, 4; Community Service Club 2, 3; "Oklahoma"; "The Tie That Blinds"; Prom Committee (Co-Chairman); Usher: Junior Prize Speaking, Class Day, Graduation; Entertainment Committee: Sophomore Social; Tumbling 2.

PAUL VINCENT BERNARD "Butts"

Easy-going . . . Flys high with the C.A.P. . . . A good buddy

Tennis Team 1.

ELIZABETH ANN BOISSONNEAULT
"Betsy"

Unpredictable . . . Animated conversationalist . . . Illuminating

Art Club 2, 3, 4; Community Service Club 1, 2, 3; French Club 3, 4; Camera Club 3, 4; Netop-Yearbook Staff (Business Manager); Debate Club 2; Usher: Class Day, Graduation; Decorating: Junior Prom; Tennis 1.

ANNETTE MARIE BOULANGER
"Annette"

Dedicated . . . Petite yet energetic . . . Emphatic

Basketball 3, 4 (Co-Captain 3); Volleyball 3, 4; Softball 3, 4; Band 2; French Club 3; Netop-Yearbook Staff (Typing Editor); Community Service 2, 3; Secretary to Mr. Fugere; Bank Day Cashier 3, 4 (Head Cashier); Decorating: Sophomore Social, Junior Prom; Usher: Freshman Welcome, Class Day, Graduation; Office Girl 4; Tumbling 1; Tennis 1; Nominating Committee 2.

ROLAND JOSEPH BOURDEAU, JR.
"Punky"

Studious . . . Everything in his stride . . . Athletic

Pro Merito; Football 1, 2, 3, 4; Basketball 1, 2, 3, 4; Baseball 1, 2, 3, 4; Junior Prize Speaking Alternate; Art Club 3, 4 (President 4); French Club 3; Netop-Yearbook Staff; "T" Club 2, 3, 4; Decorating Committee: Sophomore Social, Junior Prom (Co-Chairman); Junior Prize Speaking Ticket Committee (Co-Chairman); Chess Club 4.

DONNA JEANNE BRAY "Brayski"

Ambitious . . . Boundless energy . . . Unmistakable laugh

Cheering 1, 2, 3, 4 (Captain 1); Art Club 1, 2, 3, 4; Tumbling 1, 2; Decorating: Sophomore Social; Entertainment: Sophomore Social, Freshman Welcome; Community Service Club 3; Netop-Yearbook Staff; "Annie Get Your Gun"; Usher: Junior Prize Speaking.

WAYNE EDWARD BUGBEE "Bugs"

Robust . . . Ready, willing, and able . . . Carefree

Football 1; Track 1, 2, 3, 4; Basketball 1; Art Club 3, 4.

MARIE MARGERET CAMPBELL
"Marie"

Piquant . . . Unobtrusive, yet her presence is felt . . . Petite

Glee Club 2, 3, 4.

JACLYN JEAN CASEY "Casey"

Vibrant . . . Typically Irish . . . Effervescent

Glee Club 2, 3, 4 (President); Art Club 1, 2, 3, 4; Camera Club 3, 4; "Oklahoma"; "Annie Get Your Gun"; "The Tie That Blinds"; "Journey to Camden and Trenton"; Community Service 1, 2, 3; Refreshments: Sophomore Social, Junior Prom; Entertainment: Sophomore Social; Decorating: Sophomore Social, Junior Prom, Freshman Welcome (Chairman); Usher: Freshman Welcome; Office Girl 2; Netop-Yearbook Staff; Secretary to Mr. Connelly; Cheering 1; Turnaires 4; District Chorus 4; Bank Day Cashier 3.

FREDERICK MATTHEW CASSIDY
"Hoppy"

Sharp shooter . . . Ambitious with goals clearly set . . . Astute

Baseball 1, 2, 3, 4; "T" Club 2, 3, 4; Ring Committee; Usher: Sophomore Social; Small Schools Tournament Essay Winner 2; Glee Club 3, 4; "The Tie That Blinds"; Usher: Junior Prom; Pro Merito; Netop-Yearbook Staff (Sports Editor); Camera Club 4.

WILLIAM JOSEPH CHARTIER
"Shots"

Frank . . . Spirited redhead with plenty of vigor . . . Jovial

Football 1, 2, 3; Basketball 1; "The Tie That Blinds"; "Annie Get Your Gun"; Junior Prize Speaking (Third Prize); Art Club 1, 2, 3, 4; Decorating: Junior Prom, Sophomore Social; Usher: Junior Prom, Freshman Welcome; Sophomore Ring Committee; Glee Club 4; Alter Ego.

JORDAN RIAN COHEN "Jordy"

Affable . . . Simplifying the complex . . . Math-whiz

Tennis 2, 3, 4; Glee Club 3; Band 2, 3; Debate Club 2; Junior Prize Speaking Alternate; French Club 3; Pro Merito.

BRUCE RICHARD COUNCILMAN "Bruce"

Unwavering . . . Still waters run deep . . . Nonchalant

Glee Club 3, 4.

RICHARD JAMES COURTEMANCHE "Kootz"

Knight-errant . . . Mischief-maker, you'll never fool anyone . . . Nonchalant

Art Club 2, 3, 4; Glee Club 3; Football 2; Track 1; Decorating: Junior Prom.

JOHN LAWRENCE CROWLEY "Killer"

Fraternal . . . Mechanically inclined . . . Ambitious

Football 2.

JAMES LAWRENCE CUFF "Cuffy"

Earnest . . . Eyes full of mischief . . . Considerate

Usher: Junior Prom.

THERESA ANN CURRIER "Terry"

Sincere . . . Walking slowly, enjoying life . . . Unassuming

Usher: Freshman Welcome; Bank Day Cashier 3, 4; Glee Club 3, 4; Secretary to Miss Little.

THOMAS JOSEPH CURRIER "Tommy"

Determined . . . Natural talent personified in a trumpet . . . Serious

Band 1, 2, 3, 4 (President 4); Swingsters 3, 4.

FAYE JEAN CZARNECKI "Faye"

Vibrant . . . Eyes crinkling with laughter . . . Vivid

Art Club 1, 2, 3, 4; Debate Club 2; Community Service Club 2, 3; Usher: Sophomore Social, Junior Prom.

STEPHEN DACYCZYN "Steve"

Industrious . . . A reserved manner . . . Amiable

Manual Training 1.

PATRICIA ANN DAUPHINAIS "Patty Ann"

Glib . . . Gaiety mingled with giggles . . . Optimist

Art Club 1, 2, 3, 4; Volleyball 4; Girls' Basketball Manager 4.

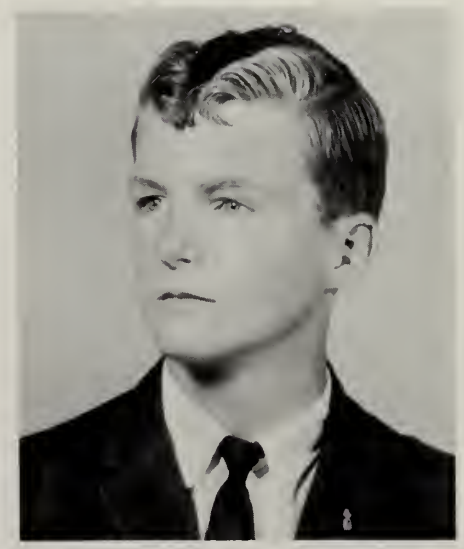

EDWARD ARTHUR DEMERS "Eddie"

Humorous . . . Full of life . . . Friendly to all

Track 1, 2, 3, 4; Football 1, 2, 3; Decorating Committee: Freshman Welcome.

MARY GEORGIANNA DESBIEN "George"

Flirtatious . . . Laughter, her closest ally . . . Vivacious

Glee Club 2, 3, 4; Cheering 1; Art Club 1, 2, 3, 4; Community Service Club 1, 2, 3; Office Girl 1, 2; Netop-Yearbook Staff; Debate Club 2; Usher: Junior Prom, Freshman Welcome; "Oklahoma"; "Annie Get Your Gun"; Tennis 1.

FRANCIS JOSEPH DOBOSZ "Dobie"

Unpretentious . . . Thoughtful governing his every act . . . Easy-going

Pro Merito; Track 2, 3; French Club 3; Glee Club 3, 4; Art Club 3; Camera Club 4; Usher: Sophomore Social.

RICHARD W. DUCHARME "Duke"

Acute . . . Intent on success . . . Laughing

Football 1; Basketball 1; Baseball 1, 2, 3, 4; M.C. "The Tie That Blinds"; Usher: Freshman Welcome, Sophomore Social, Junior Prom; Debate Club 2; French Club 3; Camera Club 4; Art Club 4.

CAROL LOUISE DUNCAN "Carol"

Sincere . . An old-fashioned charm . . . Unfeigned

Pro Merito; Bank Day Cashier 3, 4; Secretary to Miss Clark; Junior Prom Program Committee; Usher: Class Day, Graduation.

ROSEALMA HELEN EDDY "Rosey"

Co-operative . . . Apple cheeked complexion . . . Amicable

Netop-Yearbook Staff; Band 2, 3; Tumbling 3; Bank Day Cashier 3, 4; Community Service Club 2; Pro Merito; Secretary to Mrs. Potter and Mr. Bush; Usher: Junior Prize Speaking, Freshman Welcome.

MARGARET EVANS "Margie"

Gentle . . . Happiness destined to stay with her . . . Soft-spoken

Community Service Club 2, 3; Decorating: Freshman Welcome.

EDWIN CHARLES FEYRER "Tuck"

Artistic . . . Contagious optomistic nature . . . Compelling

Freehand Drawing 1, 2, 3, 4; Art Club 1, 2.

DONALD LEE FILLEBROWN "Don"

Co-operative . . . Avid scuba diver . . . Loquacious

Bid Committee: Junior Prom; Usher: Junior Prom; Chess Club 4; Camera Club 4.

KAREN ANNE FISK "Katye"

Demure . . . Unpredjudiced and yet confined . . . Discerning

Basketball 2; Art Club 4; Usher: Sophomore Social, Junior Prom, Freshman Welcome; Decorating Committee: Freshman Welcome.

JAMES EDWARD FRIGON "Jimmy"

Optimistic . . . Man behind the scenes . . . Ambitious

Tennis 1, 2, 3, 4; Glee Club 3, 4; District Chorus 4; Turnaires 4; Debate Club 2, 3; Camera Club 3, 4; Chess Club 1, 2, 3, 4; Art Club 3.

JEAN ANN FRONCKUS "Jeanie"

Blushes . . . Bubbling personality . . . Exhuberant

Twirling 2, 3, 4; Glee Club 2, 3, 4; Bank Day Cashier 3, 4; Art Club 1; Usher: "Oklahoma"; Home Economics Club 1; Nominating Committee 2; Secretary to Mr. Kossakoski.

JOYCE VIRGINIA GARBIEL "Joyce"

Conscientious . . . Apple blossom freshness . . . Congenial

Twirling 3, 4 (Drum Majorette); Netop-Yearbook Staff; Teen Scene (Typist); Secretary to Mr. Kenney; Pro Merito; Basketball 1; Debate Club 1; Community Service 2, 3; Art Club 1, 2, 3, 4; Office Girl 1, 2; Class Ring Committee; Bank Day Cashier 4; Camera Club 4; Tumbling 1, 2; Alter Ego (Typist); Usher: Class Day, Graduation, Sophomore Social, Junior Prom, Junior Prize Speaking, Freshman Welcome, "Annie Get Your Gun."

SALLY ANN GERAGHTY "Sarah"

Individualist . . . In quest of . . . Uninhibited

Alter Ego 4 (Editor); Netop-Yearbook Staff; Teen Scene 3, 4; Debate Club 1, 2, 3, 4 (Vice-President 3); French Club 3, 4; Art Club 1, 2, 3, 4; Band 1, 2; Swingsters 1, 2; District Band 1; "Oklahoma"; Class Ring Committee; Entertainment: Sophomore Social, Freshman Welcome; Decorating Committee: Junior Prom; Pro Merito; Usher: Class Day, Graduation; Girls State Alternate; Girls' Tennis 1.

Donna-
Remember
embarrassing times
in Physics. Take care.
Best of luck in future
efforts.
Bob

ROBERT JOHN GMYREK "Bob"

Impulsive . . . Innocent grin but-watch out! . . . Intelligent

Football 1, 2, 3, 4; Basketball 1; Baseball 1; Track 2, 3, 4.

BERNARD JAMES GONYER "Bernie"

Sports-minded . . . Adventurer by trail . . . Considerate

Track 3, 4; Basketball 4; Art Club 1, 2, 3.

RICHARD EDWARD GREENLEAF "Dick"

Original . . . Everyone's friend . . . Grinning

Refreshment Committee: Sophomore Social.

SANDRA JEAN GUILBAULT "Sandie"

Warm-hearted . . . With quiet elegance . . . Serene

Glee Club 2, 3, 4; Volleyball 3; French Club 3; Community Service 2, 3; Bank Day Cashier 3, 4; Secretary to Mr. Bassett; Usher: Freshman Welcome; Decorating: Freshman Welcome.

ELLEN MARIE GUSAN "Ellen"

Pensive . . . Intelligence sprinkled with merriment . . . Illuminating eyes

Basketball 1; Decorating: Freshman Welcome.

MICHAEL FRANCIS HASTINGS "Mike"

Patience . . . Finding humor in life and life in humor . . . Adventurer

Football 1, 2, 3; Glee Club 2, 3, 4; "Annie Get Your Gun"; Refreshments: Freshman Welcome.

JAMES EDWARD HIGGINS "Jim"

Candid . . . Professor of mimicry . . . Vigorous

Basketball 1; Baseball 2; Track 3; "Oklahoma"; Junior Prize Speaking; "Journey to Camden and Trenton"; Alter Ego 4; Netop-Yearbook Staff (Feature Editor); Usher: Freshman Welcome, Sophomore Social, Junior Prom; Entertainment: Freshman Welcome; Glee Club 2, 3, 4; Camera Club 3, 4 (Vice-President 3, President 4); French Club 3, 4 (Vice-President 4); Art Club 3, 4; Debate Club 3.

WILLIAM JOSEPH HILDRETH "Billy"

Good-humored . . . Unimpeachably sincere . . . Sports minded

Basketball 1; Glee Club 4; "T" Club 4; Baseball 2, 3, 4.

JOHN WILLIAM HOLDEN "Caesar"

Perceptive . . . Vital carnival spirit . . . Independent

Usher: Junior Prom.

MATTHEW FRANCIS JAKUTOWICZ "Matt"

Ingenious . . . Infectious grin . . . Indispensible

Baseball 3, 4; Football 4.

KAREN ANN KELLS "Kellsie"

Avid . . . A song in her heart . . . Serious blue eyes

Art Club 1, 2, 3, 4 (Secretary 2); Debate Club 2; Community Service Club 3; Basketball 1, 3; Tumbling 1, 2; Netop-Yearbook Staff; Alter Ego 4; Office Girl 4; Decorating: Sophomore Social, Junior Prom; Camera Club 4; Usher: "Annie Get Your Gun"; Happy Journey to Camden and Trenton".

JOHN JOSEPH KLISKA, JR. "Johnnie"

Discerning . . . A casualness that fascinates . . . Ambitious

Basketball 1, 2, 3, 4 (Manager 4); Football 1; Glee Club 3, 4; Art Club 2, 3; Usher: Junior Prom, Sophomore Social.

ANNE MARIE KONSEVICH "Anne"

Creative . . . Expressive eyes revealing hidden self . . . Ingenue

Netop-Yearbook Staff; Alter Ego 4; Art Club 1, 2, 3, 4; Cheerleader 1; Chess Club 4; Debate Club 2; Tennis 1; Community Service 1, 2, 3; Usher: Sophomore Social, Junior Prom.

CAROL ANN KOPINTO "Carol"

Soft-spoken . . . As peaceful as the sea . . . Unfailing

Art Club 1, 2, 3, 4; Tumbling 1; Office Girl 3; Refreshment Committee: Freshman Welcome; Decorating Committee: Freshman Welcome, Sophomore Social, Junior Prom.

PATRICIA MARY ANN KOSCINSKI "Pokey"

Unassuming . . . A pixyish personality complimenting red hair . . . Affable

Bank Day Cashier 4; Art Club 3, 4; Decorating Committee: Junior Prom.

PATRICIA ANNE KOSTECKI "Pat"

Sympathetic . . . Kind of heart . . . Dedicated

Bank Day Cashier 3, 4; Secretary to Miss Crean 4; Band 2; Refreshment Committee: Sophomore Social.

MARY ANN KREMSKI "Suzie"

Self-possessed . . . A laugh like sunshine . . . Poised

Volleyball 3; Bank Day Cashier 4; Secretary to Mr. Garbiel and Mrs. Martin; Home Economics Club.

PHILIP STEPHEN KUCZEWSKI "Phil"

Calm . . . The mildest manner . . . Diversive

Manual Training 1.

ROBERT CHARLES KULCH "Bob"

Unassuming . . . Garbed in a cloak of of integrity . . . Conscientious

Baseball 2, 3, 4; French Club 3; Art Club 4.

KAREN ANN KUNINSKI "Kaning"

Earnest . . . A smile is part of her nature . . . Gay

Bank Day Cashier 4; Secretary to Mr. Roberts.

JOANNE MARIE KURKULONIS
"Jo"

Fun-loving . . . Bright eyes mirrowing sincereity . . . Refined

Volleyball 3; Bank Day Cashier 3, 4; Decorating: Junior Prom; Secretary to Miss Nadeau.

FRANCIS EDWARD LOPATKA
"Dee"

Unpredictable . . . Diverse Character . . . Taciturn

Football 1, 2, 3; Track 1, 2, 4; "T" Club 2, 3, 4; Art Club 1, 2, 3, 4; Usher: Junior Prom, Freshman Welcome.

DEAN CLARENCE LETOURNEAU
"Dean-o"

Dimples . . . A sampling of fun . . . Bard

Alter Ego 4; Art Club 1, 2, 3, 4; Glee Club 2, 3, 4; Track 2; Football Manager 2, 3; "Oklahoma"; Usher: Junior Prom; Decorating: Junior Prom.

PAULA JEAN LITSKOSKI "Litsy"

Animated . . . Determined optimist . . . Unpredictable

Glee Club 2, 3, 4; Art Club 1; Secretary to Miss Purrington; Nominating Committee 3; Usher: "Oklahoma"; Pro Merito.

CHARLES BARTON LOCKHART
"Charlie"

Nonchalant . . . Wisdom spiced with wit . . . Impetuous

Junior Prize Speaker; Netop-Yearbook Staff; Basketball 1, 2; Baseball 1, 2; Football 1; Usher: Freshman Welcome, Sophomore Social, Junior Prom; French Club 3.

VICTORIA ANN MAKAREWICZ
"Vicki- Mac"

Sunny . . . Golden curls hint the golden heart . . Loquacious

Cheering 2, 3, 4 (Captain 4); Glee Club 3, 4; Community Service Club 1, 2, 3; Office Girl 3, 4; Camera Club 4; Art Club 4; Tumbling 1, 2; Usher: Sophomore Social, Junior Prom, Graduation, Class Day; Decorating: Junior Prom; Entertainment: Freshman Welcome; "Annie Get Your Gun"; Junior Prize Speaking Alternate.

PATRICIA ANNE MARCEAU "Pat"

Vigorous . . . A smile and a wink . . . Spirited

Basketball 1, 2, 3, 4; Volleyball 3; Glee Club 3; Twirling 4; Art Club 1, 2, 3, 4; Debate Club 2; Community Services Club 3; Home Economics Club 1; Nominating Committee 4 (Chairman); Bank Day Cashier 3, 4; Netop-Yearbook Staff; Decorating: Junior Prom; Tennis 1; Secretary to Mr. Steinecke; Tumbling 1; Teen Scene (Typist).

ARTHUR EUGENE MARTIN
"Butch"

Sincere . . . Golden-hearted . . . Musically-minded

Football 1; Baseball 1; Track 3, 4; Art Club 2; Music Committee: Junior Prom.

WILLIAM JOSEPH MAYNARD "Krebs"

Active . . . Intelligent . . . Personality Plus

Baseball 1, 2, 3, 4; Football 1, 2; Basketball 1, 3, 4 (Co-Captain 4); Debate Club 2, 3 (President 3); French Club 3, 4; "T" Club 4; Art Club 2, 3; Usher: Junior Prom, Sophomore Social, Freshman Welcome.

Donna,
Remember all the good
times, forget the tough
ones! Best of luck at Regent
but we'll beat you in
basketball (St A's)
Bill

DONNA LEE MINER "Donna"

Illuminating . . . Heart ready to please . . . Reserved

Bank Day Cashier 3, 4; Home Economics 1.

DONALD ROY MORIN "Don"

Modest . . . Ready grin, ready fun . . . Capricious

Football 2.

RICHARD RAY MORIN "Richie"

Enthusiastic . . . Genuineness clothed in unassuming manners . . . Witty

Track 2; Football 2.

CHARMAINE ROSE MURPHY
"Charmaine"

Affable . . . Sunny hair—sunny smile . . . Quiet

Properties Committee 4.

PHYLLIS ELAINE NICEWICZ
"Phyl"

Certain . . . Best termed a lady . . . Aspiring

Band 1, 2, 3, 4 (Secretary 4); Swingsters 1, 2, 3; Netop-Yearbook; Invitation Committee: Junior Prom; Usher: Class Day, Graduation; Bank Day Cashier 3, 4; Secretary to Mr. Bourdeau; Pro Merito.

JOHN NICKERSON, JR. "Jack"

Hearty . . . A tireless ambition . . . Trusting

Decorating Committee: Freshman Welcome; Refreshment Committee: Freshman Welcome.

VIRGINIA LEE NOGA "Ginger"

Conscientious . . . Capable of attaining her goal . . . Decorous

Netop – Yearbook Staff (Co-Editor); French Club 3, 4 (Treasurer 4); Band 1, 2, 3; Art Club 1, 2, 3, 4; Glee Club 2, 3, 4; Usher: Class Day, Graduation; Pro Merito.

Donna,
You always
seem to sit next
to me in classes
and we have a ball.
I wish you lived in
mall next year but I
guess you'll do all right.
Always,
Ginger

THOMAS SIMEON NORWOOD
"Farmer"

Brawny . . . Taking life as it comes . . . Spontaneous

Football 1, 2, 3, 4; Track 1, 2, 4; Basketball 1.

MICHAEL O'CONNOR "Mike"

Carefree . . . Willing to give a helping hand . . . Mirthful

Entertainment Committee: Sophomore Social.

JOSEPH MICHAEL OLEKSIEWICZ
"Oley"

Contagious . . . More serious than many suspect . . . Daring

Pro Merito; "Captain and the Kings"; "Annie Get Your Gun" (Charlie Davenport); Glee Club 3, 4 (President); Netop-Yearbook (Managing Editor); Debate Club 2; French Club 3, 4; Art Club 3, 4; Camera Club 4 (Vice-President 4); Decorating: Junior Prom; Entertainment: Sophomore Social, Freshman Welcome; Turnaires 4; District Chorus 4.

CAROL ANN OUELLETTE "Oley"

Radiant . . . Happiness caught in her fingertips . . . Sympathetic

Cheering 1, 2, 3, 4; Camera Club 3, 4; Community Service Club 3; Library Aid 2, 3; Art Club 4; Usher: Junior Prom; Decorating: Junior Prom; Bank Day Cashier 4; Secretary to Mr. Routhier.

GERALD WALTER PARKER "Killer"

Impulsive . . . Sharp sense of humor . . . Candid

Entertainment: Freshman Welcome.

DONNA LOUISE PATTERSON "Pat"

Pensive . . . Abundance of wisdom . . . Dimpled

Basketball 1, 2, 3, 4; Usher: Sophomore Social, Freshman Welcome, Junior Prize Speaking; Decorating: Freshman Welcome; Art Club 4; Girls' State Representative 3.

ERIC DONALD PEARSON "Rick"

Forthright . . . Heart of oak . . . Rangy

Football 1, 2, 3, 4; "T" Club 3, 4; Basketball 1; Art Club 2, 4.

SANDRA LEE PEARSON "Sandy"

Fun-loving . . . But why the twinkling eyes? . . . Witty

Community Service 1, 2, 3; Secretary to Mr. Donovan.

DAVID CARL PETRUSKI "Dave"

Disarming . . . Masquerading as nonchalant . . . Cosmopolitan

Decorating Committee: Sophomore Social.

PETER CHARLES PIERCE "Pete"

Lively . . . Have scooter will travel . . . Mischievious

Football 1, 2; Track 2.

JOANNE SHARON POLLARD "Jo"

Optimistic . . . Twinkling eyes betokening friendship . . . Kind

Pro Merito; Community Service Club 1, 2, 3; Tumbling 2; Usher: Sophomore Social; Netop-Yearbook Staff; Decorating: Freshman Welcome; Girls' Tennis 1.

JOHN GRANT POND "John"

Precocious . . . Angry young man . . . Profound eyes

Football 1, 2, 4; Tennis 1, 2, 3, 4; Glee Club 2, 3, 4; Art Club 1, 2, 3, 4; Debate Club 1, 2; "T" Club 2, 3, 4; Netop-Yearbook Staff; Alter Ego 4; Junior Prize Speaking; "The Tie That Blinds"; "Oklahoma"; Usher: Sophomore Social, Junior Prom, Freshman Welcome; Turnaires 4; Camera Club 4.

WILLIAM KEVIN POWERS "Kevy"

Agile . . . Subtle sense of humor . . . Critical

Netop-Yearbook Staff; American Legion Oratorical Contest 3; Baseball 1, 2; Band 1; Glee Club 3, 4 (Vice-President); French Club 3, 4; Chess Club 4; Nominating Committee 2; Turnaires 4; District Chorus 4.

I'll be waiting for you to run for President so that I can cast my vote for one of the friendliest girls in the Senior class. When you are elected I just have one favor to ask of you. Form a committee to aid weak math students
a good friend always
Kevy

EDWARD JOSEPH PRASOL "Butch"

Optimist . . . Happy go lucky . . . Mischievious

Baseball 1, 2.

Donna,
To a wonderful kid with the sweetest personality I wish you success & happiness because you truly deserve it. May God Bless you always
Phy

PHYLLIS ANN RICHOTTE "Ricketts"

Optimistic . . . Warm appeal of shy smile . . . Radiant

Basketball 1, 2, 3, 4; Volleyball 3, 4; Softball 3, 4; Color Guard 2, 3, 4; Library Aid 2, 3; Community Service Club 1, 2, 3; Bank Day Cashier 3, 4; Usher: Freshman Welcome; Decorating: Junior Prom; Secretary to Mrs. Call.

SANDRA ERMALINE RIVET "Sandi"

Blithe . . . Delicately tinted spirit . . . Winsome

Art Club 1; Glee Club 3, 4; Cheerleader 3, 4; Usher: Junior Prom, Sophomore Social; Decorating: Sophomore Social.

Donna
Never forget all the fun in the past years. Remember Rocks swinging (party) & what we did after it. Good luck & God Bless you always
Sandi

KATHLEEN MARY ROCKWELL "Rock"

Merry . . . Enjoying people thoroughly . . . Whimsical

Tumbling 1, 2; Volleyball 4; Junior Prize Speaking Alternate; Community Service Club 1; Ticket Committee: Junior Prize Speaking; Decorating: Freshman Welcome; Camera Club 4; "The Christmas That Bounced".

CARLA JEAN ROGALESKI "Caush"

Impish . . . Warm-hearted personality . . . Magnetic

Twirling 3, 4; Glee Club 3, 4; French Club 3; Tumbling 1, 2; Usher: Sophomore Social; Decorating: Junior Prom; Community Service Club 1, 2, 3; "Annie Get Your Gun".

ELAINE ANN ROGERS "Pinky"

Admired . . . Blushing at the drop of a phrase . . . Humble

Basketball 1, 2, 3, 4; Volleyball 3, 4; Glee Club 3, 4; Teen Scene 3, 4; Netop-Yearbook Staff (Feature Editor); Alter Ego 4; Junior Prize Speaking (Second Prize); "Happy Journey to Camden and Trenton"; "Oklahoma"; Usher: Class Day, Graduation, Junior Prom, Freshman Welcome; Decorating: Sophomore Social; Pro Merito; Turnaires 4.

CAROLE ANN RUDINSKI "Carole"

Active . . . Willing and winning smile . . . Boundless

Color Guard 3, 4; Volleyball 3, 4; Softball 3; Basketball 2, 3, 4; Library Aid 2, 3, 4; Community Service Club 2, 3; Bank Day Cashier 3, 4.

VIRGINIA ANN RUDINSKI "Ginger"

Viviacious . . . Rollicking wit beneath a compacent exterior . . . Critical

Twirler 2, 3, 4; Community Service Club 1, 2, 3; Camera Club 3, 4; (Program Chairman 4); French Club (Secretary 3); Glee Club 3, 4; Office Girl 4; "Annie Get Your Gun"; Usher: Sophomore Social, Freshman Welcome, Junior Prom; Tumbling 1, 2; "The Christmas That Bounced."

DOROTHY EILEEN SAK "Dottie"

Bubbling . . . Dark-eyed vivacity of brilliant autumn . . . Jocund

Twirler 3, 4; Basketball Manager 2, 3, 4; "Annie Get Your Gun"; Junior Prize Speaking Alternate; Community Service Club 2, 3; Glee Club 2, 3, 4 (Secretary 4); Netop-Yearbook Staff; Usher: Freshman Welcome, Sophomore Social (Head usher), Junior Prom; Entertainment: Sophomore Social; Decorating: Pumpkin Prom; Camera Club 3, 4.

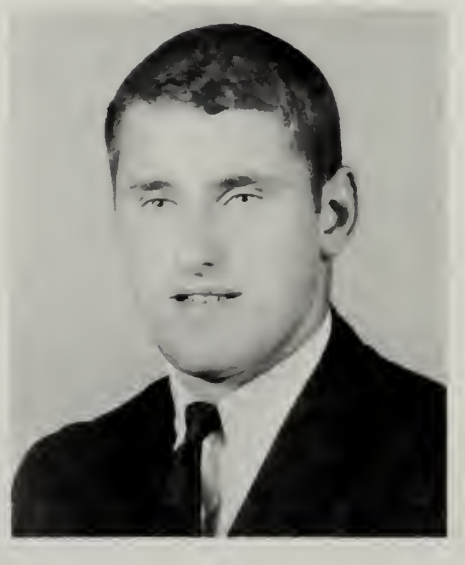

JOSEPH CHRISTOPHER SCHAB "Schabbie"

Unpretending . . . Deep-rooted . . . Herculean

Football 1, 2, 3, 4 (Co-Captain); Basketball 1, 2, 3, 4; Track 1, 2, 3, 4; "T" Club 2, 3, 4; Art Club 3, 4.

NOREEN BETTE SCHAB "Schab"

Complaisant . . . Blessed with humor . . . Whimsical

Glee Club 2, 3, 4 (Vice-President); Bank Day Cashier 3, 4; Tumbling 2; Basketball 3; Secretary to Mr. Oakes; Community Service Club 1, 2, 3; Art Club 1, 2, 3, 4; "Oklahoma"; "Annie Get Your Gun"; Decorating: Sophomore Social, Junior Prom, Freshman Welcome; Turnaires 4; District Chorus 4.

CHRISTINE ANN SEARS "Chris"

Unobtrusive . . . Poised and fragile as a porcelain figurine . . . Melodious

Glee Club 2, 3, 4; Bank Day Cashier 3, 4; "Oklahoma"; Secretary to Miss Argy; Turnaires 4; District Chorus 4.

JUDITH ANN SEARS "Red"

Vibrant . . . Her joy found in yours . . . talented equestrian

Art Club 2.

CAROL ANN SHIRTCLIFF "Carol"

Personable . . . Silent depth . . . Refined

Home Economics Club.

GEORGE FREDERIC SIBLEY, III "Wilt"

Comedian . . . Able to produce the intended effect . . . Self-assured

Pro Merito; French Club 3, 4; Debate Club 2; Art Club 3, 4; Camera Club 4; "Captain and the Kings" 3; "Happy Journey to Camden and Trenton" 4; Alter Ego 4; Netop-Yearbook Staff; Entertainment Committee: Sophomore Social, Freshman Welcome (Chairman).

Donna
Somehow you always end up doing all the work behind the scenes. For all the dirty details you've been. I thank you, especially for those involving me, like our film. My very best to you for future years
Love — George

TERRANCE JOSEPH SICARD "Terry"

Impassive . . . An artist's imagination . . . Unconstrained

Art Club 1, 2, 3, 4; Glee Club 3; Tennis 1; Decorating: Sophomore Social, Junior Prom, (Co-Chairman), Freshman Welcome; Alter Ego 4; "Annie Get Your Gun" (Wilson); "The Happy Journey to Camden and Trenton"; Usher: Freshman Welcome.

ROBERT WALTER SOJKA "Bobby"

Industrious . . . His smile radiates happiness to all . . . Intelligent

Decorating Committee: Junior Prom.

JEAN GIKNIS SOKOLOSKY "Socko"

Dramatic . . . At home behind the footlights . . . Profound

Junior Prize Speaking (First Prize); Teen Scene 3, 4; Alter Ego 4; Twirling 3, 4; Art Club 1, 2, 3, 4; Netop-Yearbook Staff; Debate Club 1, 2, 3, 4; Usher: Sophomore Social, Junior Prom, Freshman Welcome; "Oklahoma"; "The Tie That Blinds"; Glee Club 2, 3, 4 (Treasurer 4); Entertainment: Freshman Welcome; Chess Club 3; Tumbling 1; Pro Merito; Tennis Team 1.

JEAN MARY SOKOLOWSKI "Jean"

Mirthful . . . Her size is no limit to her spirit . . . Co-operative

Basketball 1; Art Club 3; Bank Day Cashier 3, 4; Home Economics Club; Secretary to Mr. Galvin, and Mr. Kosloski.

JOHN E. SOPER "Sope"

Determined . . . Humorist by nature . . . Exhuberant

Football 1, 2, 3; Glee Club 2, 3, 4; Art Club 1; "Oklahoma".

LINDA LEE SMITH "Smitty"

Sincere . . . Pint-sized, but packed with punch . . . Vital

Twirling 2, 3, 4 (Captain); Junior Prize Speaking; Art Club 2, 3, 4; Usher: Junior Prom, Class Day, Graduation.

JOHN ALFRED ST. GERMAIN "Johnnie"

Compelling . . . Calmness that leads to strength . . . Friendly

Football 1, 3, 4; Basketball 1; Track 2, 3, 4; Baseball 1; Glee Club 2, 3, 4; "Oklahoma"; Usher: Freshman Welcome; Refreshment Committee: Sophomore Social; Pro Merito; Turnaires 4.

Donna
Best of luck
in the future
in whatever you
may do. May God
Bless & Keep You
Always
Alice

ALICE ROSALIE SULDA "Alice"

Winsome . . . Essence of femininity . . . Refined

Twirler 2, 3, 4; Home Economics Club 1; Art Club 1; Community Service Club 1, 2, 3; Bank Day Cashier 3, 4; Secretary to Miss Reum.

JOSEPH FRANCIS SULDA "Joey"

Considerate . . . Ocean depth reflected in blue eyes . . . Winsome

Baseball 1.

RICHARD SULLIVAN "Sully"

Sociable . . . A song in his heart . . . Kindly disposed

Glee Club 2, 3, 4; Football 1, 2; "Annie Get Your Gun" (Frank Butler); Turnaires 4; District Chorus 4; Decorating Committee: Junior Prom.

DAVID GEORGE THURBER "Dave"

Alert . . . Comical comments and catchy replies . . . Realistic

Assistant Stage Manager, 4.

LINDA MARIE TRACESKI "Tra"

Animated . . . Dancing eyes betraying a soul of joy . . . Impish

Cheering 1, 3, 4; Decorating: Junior Prom; Usher: Freshman Welcome; "Annie Get Your Gun," Sophomore Social; Glee Club 2, 3, 4; Community Service Club 1, 2, 3; Art Club 4; Camera Club 4.

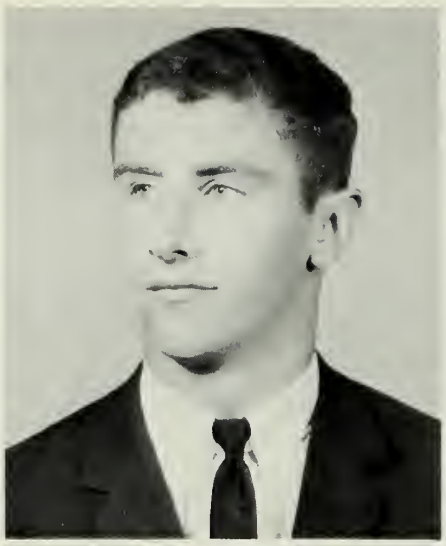

RONALD STEPHEN TUMINSKI
"Ron"

Reveling . . Collector of crushes . . . Unwavering

Football 1, 2, 3, 4 (Co-Captain); Glee Club 2, 3, 4; Art Club 1, 2, 3, 4; Debate Club 3; Track 2, 3, 4; "T" Club 3, 4; "Oklahoma"; Usher: Junior Prom, Freshman Welcome.

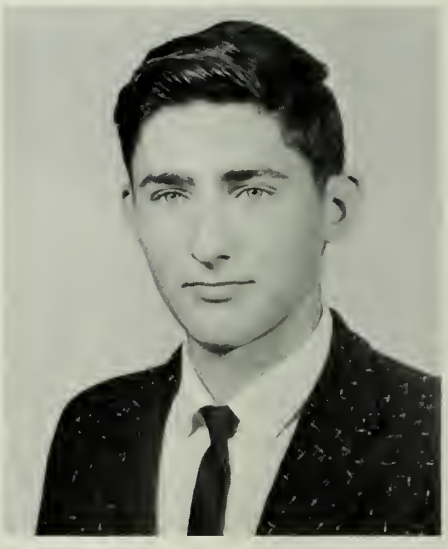

ANTHONY JOHN WARCHOL
"Tony"

Artistic . . . Industrious . . . Full of mischief

Art Club 3, 4.

WARREN NELSON WELSH, JR.
"Butch"

Conscientious . . . Spontaneous quips . . . Inducing laughter

Refreshment Committee: Sophomore Social.

Donna
To a girl who I
have gone through
a good many year with.
And it has been very
enjoyable. Wish you
the best of luck.
Good Friend
Butch

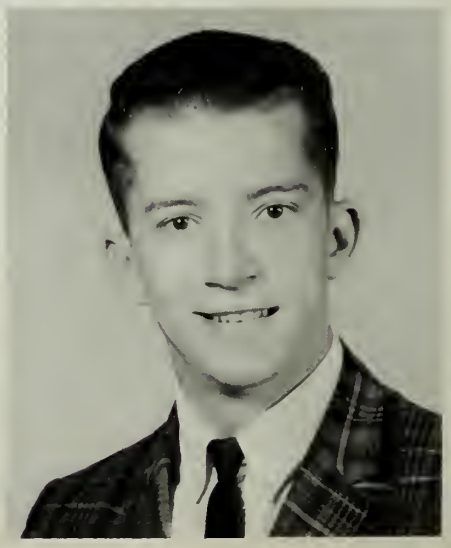

FREDERICK EUGENE WISSMAN
"Freddy"

Open-minded . . . Always a story to tell . . . Athletic

Football 1, 2 3; Baseball 1, 2; Basketball 1, 2, 3, 4; Track 3, 4; Art Club 4; "T" Club 2, 3, 4; Usher: Sophomore Social, Junior Prom, Freshman Welcome.

RICHARD ALEXANDER WONDOLOSKI "Wondo"

Determined . . . Unflickering lamp of leadership . . . Casual

Football 1, 2, 3, 4; Basketball 1, 2, 3, 4 (Co-captain); Baseball 1, 2, 3, 4; "T" Club 2, 3, 4; Class President 2; Decorating: Sophomore Social; Canon Novak Award.

MARTIN EDWARD YARMAC "Fenton"

Roguish . . . Little stick of "TNT" . . . Nonchalant

Tennis 1, 2, 3; Basketball 1; Track 3; Art Club 1, 2, 3, 4; Decorating: Junior Prom.

JUDITH ANN YEZ "Yezzer"

Avid . . . A friend never to be doubted Diligent

Glee Club 2, 3, 4 (Librarian 4); Office Girl 3, 4; Volleyball 3, 4; Massachusetts Girls' State Representatives; Community Service Club 1, 2, 3; Netop-Yearbook Staff (Exchange Editor); "Oklahoma"; "Annie Get Your Gun"; Band 2; Bank Day Cashier 3, 4 (Head Cashier); Usher: Sophomore Social, Junior Prom; Tennis 1; Pro Merito; Secretary to Mr. Connelly; Teen Scene (Typist).

CHARLENE RAE YORK "Charl"

Good-natured . . . Surrounded by friends . . . Carefree

Art Club 3, 4; Usher: Junior Prom; Camera Club 4.

MAUREEN GRACE YUKL "Moe"

Co-operative . . . Kind heart within a modest exterior . . . Blithe

Glee Club 3, 4; Secretary to Mrs. Slocum; Bank Day Cashier 4.

MARSHA LOU ZMUDA "Zmu"

Versatile . . . Wit is her salt of conversation . . . Frolicsome

Twirler 3, 4 (Lieutenant); Junior Prize Speaker; Pro Merito; Art Club 1, 2, 3, 4; Community Service Club 1, 2; Camera Club 3, 4; Glee Club 2, 3, 4; Class Treasurer 2; Netop-Yearbook Staff; Office Girl 4; Secretary to Mr. Donovan; Tennis 1; Usher: Sophomore Social, Junior Prom, Graduation; Decorating: Sophomore Social, Junior Prom; Cheering 1.

i
now history,
remain only in record
my sounds of permanence:
an ivy
my song —
exposition of my thoughts
and memories
left to endure . . .

I

i entered a school.
as its hugeness overwhelmed me
i realized
i was gladly received here (Freshmen Welcome)
i began to feel secure
and in my security
i worked and hoped and laughed—
i grew.

III

i maturing
participating
working (officers)
and laughing
with others.
searching for a place in society—
art (Junior Prize Speaking)
dancing (Junior Prom)
trying to
"know myself"
failure
success
the true value
was in the attempt,
the effort.

II

i ascended.
an upperclassman!
arrogance
laughter
innate humility
reserve
the emergence of leaders (officers) and
the first class activities (Sophomore Social)
a prosperous year!

IV

i
a duality
of joy and sorrow.
i
with seniority
respected by underclassmen.
outspoken (Netop)
ambitious (Pro Merito)
directing (officers)
reminiscent (Yearbook)
i
struggling for individuality
identity
a sense of accomplishment (Senior Play)
anxious
to step into the future yet
wary
of leaving (Senior Farewell)
the security
that a Freshman found
four years earlier.

i am an end —
a sadness clothed in mist.
i am a memory —
warm and childlike in its tenacity.

i am a beginning —
a life in its entirety.
i am a hope —
in an unknown and unknowing world.

—Elaine Rogers

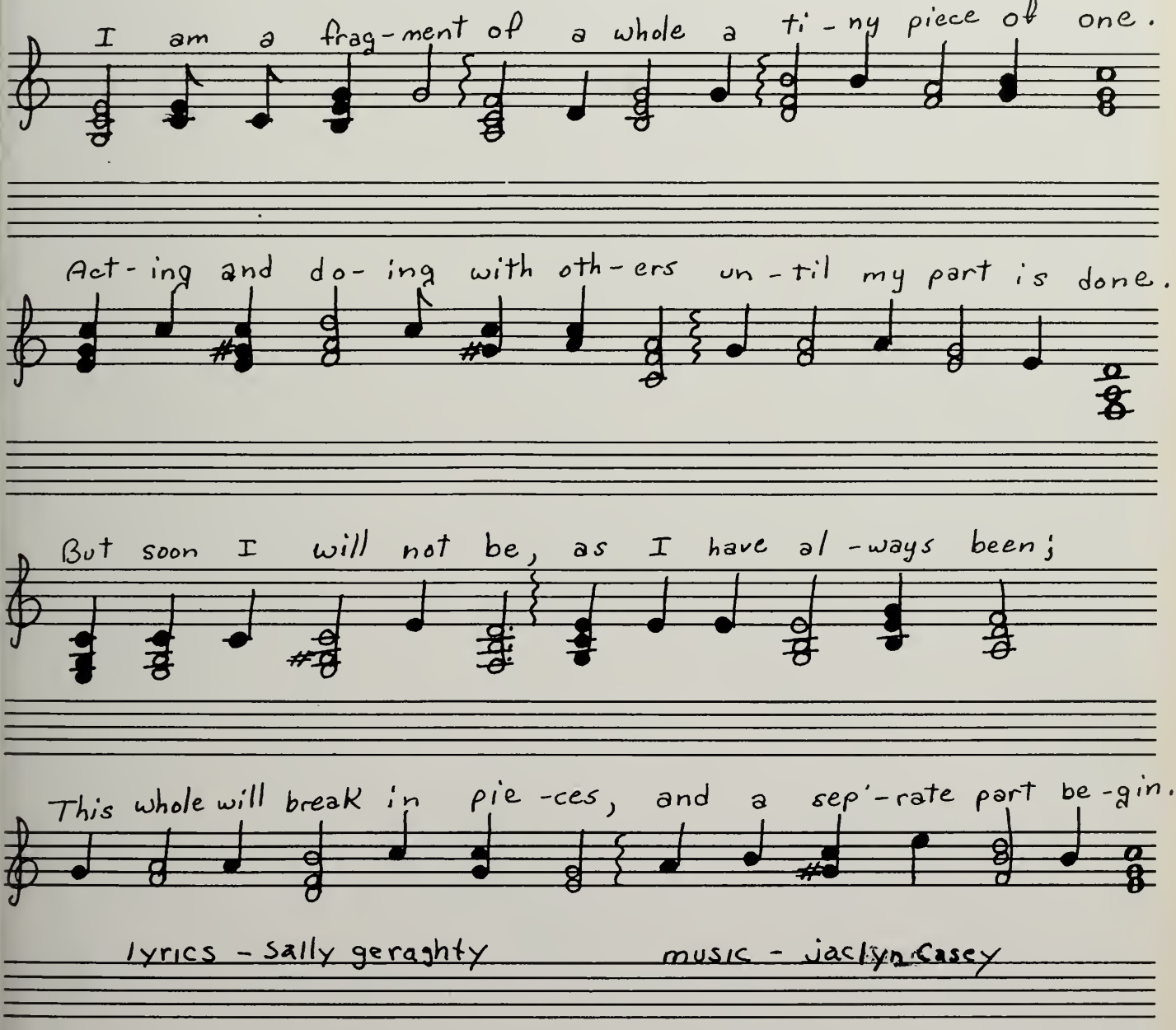

lyrics - Sally geraghty music - Jaclyn Casey

i			" "
Adams, Roger	Bookkeeping	English	Want to get hurt?
Adie, Judith	Dave	N. Y. Giants	Hode it!
Albright, John	Basketball	Eating in school	I give up. What is it?
Barnes, Robert	Girls	Geometry	Hey there!
Beaubien, William	Eating	Room 1	That's tuff!
Bednarz Joan	J. J. K.	Cracking knuckles	Where's Mr. Donovan?
Bernard, Paul	Flying	Languages	Oh yeah!
Boissonneault, Elizabeth	G. L.	Wise guys	Are you funnin me?
Berry, Cheryl	Motorcycles	Green Bay Packers	Aw shut up!
Boulanger, Annette	Food	Giving orders	Thanks a lot!
Bourdeau, Roland	Catching	Bossy people	Let me see . . .
Bray, Donna	Jose'	Under-privileged seniors	Oh George!
Brule, David	French movies	One o'clock curfew	Later !!!
Bugbee, Wayne	Judy	Second floor senior homeroom	I'll forgive you . . .
Campbell, Marie	History	Math	Hi Jack!
Casey, Jaclyn	Sterling Moss	Blotches	Be serious!
Cassidy, Frederick	Playing pool	Early rising	Beautiful!!!
Chartier, William	Mrs. York	G. H. S.	Maybe you'll die!!
Cohen, Jordan	Radio waves	French	Did you hear about . . .
Councilman, Bruce	Mabel	Greenfield	Bicycle wheels don't got no doors
Courtemanche, Richard	Edvin	Medric	. . . anyhow!!!
Crowley, John	Cars	Fords	Let's hear it . . .
Cuff, James	$ $ $	Ichabod	I give up. What is it?
Currier, Theresa	Gordy	Four Leaf Clover	You know it!!
Currier, Thomas	Faith	Sour pickles with milk	Oh, come on . . .
Czarnecki, Faye	Boys	Cars without hub caps	I ain't kidding you!!!
Dacyzyn, Stephen	Chevies	Plymouths	Get serious!
Dauphinais, Patricia	Everyone	Housework	Yumping yimminy!
Demers, Edward	Track	Physics	I'll leave it for next year . . .
Desbien, Georgianna	Hampton Beach	Moody people	You fink!!
Dobosz, Francis	Flying	Francais	You said it!
Ducharme, Richard	Jack Nicklaus	Double bogey	I kid you not!
Duncan, Carol	Herbie	Relish	You know!
Eddy, Rosealma	History	Mushrooms	It gets me sick . . .
Evans, Margaret	Del Schofner	Week days	Brother!
Evans, Thomas	Rots	Phonies	Iska-bibble hipple-hopper . . .
Feyrer, Edwin	Bells at one	Classes	Let's zip out!!!
Fillebrown, Donald	My little bubble gum machine	Monday A. M.	It's a killer!!!
Fisk, Karen	Pizza	Getting up	Why come?
Frigon, James	Spaghetti	Henry	Oh no!
Fronckus, Jean	Rallies	Crabby people	Are you crazy or something?
Garbiel, Joyce	Mr. Kenney	Gym	Oh rats!
Geraghty, Sally	My poetry	Hollow Men	Piggy
Gmyrek, Robert	Football	Losing Games	Just go away!
Gonyer, Bernard	Girls!	Meeting parents	Good morning!
Greenleaf, Richard	Cars	My little duce coupe	You gotta be kidding!
Guilbault, Sandra	Mr. B.	French III	Oh Heavens!
Gusan, Ellen	Bowling	Conceited people	Oh! for Pete's sake!
Hastings, Michael	Glee Club	Practice	Very funny . . .
Higgins, James	Bromine and Squirrels	Monday afternoons	Oubliez-le
Hildreth, William	Hank Aaron	Mickey Mantle	I kid you not!
Holden, John	Cars	Domination	Who cares?
Jakutowicz, Matthew	El Producto blunts	Locker rooms	I don't care . . .
Kells, Karen	Saturday nights	Phony people	Do know what I'd say?
Kliska, John	J. V. B.	Walking into physics	OOOO-HHHH!!!
Konsevich, Anne	Sports Cars	Nixon	That's trouble . . .
Kopinto, Carol	My Job	Insects	Oh, Gee!
Koscinski, Patricia	Carmine	Working hard	O'Sugar!
Kostecki, Patricia	Pork chops	Over-loveable people	Well?
Kremski, Mary	Silo	Gym	Get serious!!
Kuczewski, Philip	Hunting	The Defenders	That's all right!!
Kulch, Robert	Boston Patriots	Yanks	Slick as a moose . . .
Kuninski, Karen	Food	Work	What's it to ya?
Kurkulonis, Joanne	Rodge	Speaking	Get serious!!
Lopatka, Francis	The weekend	No money	What's up?

i			" "
Letourneau, Dean	Dancing	Report cards	For why?
Litskoski, Paula	Lobster	Extemporaneous talks	Don't push the panic button
Lockhart, Charles	Art Nason	Fixed races	I'll bet ten bucks . . .
Makarewicz, Victoria	Suddsie	Fast drivers	Let's hear from the juniors!
Marceau, Patricia	Clothes	Pretentious people	Beany and Cecil . . .
Martin, Arthur	Fun-lovers	Big shot girls	How about that?
Maynard, William	Maury Wills	Sugar Ray	Those are the breaks . . .
Miner, Donna	Jim	Winter	Oh beans, Wanna get hurt?
Morin, Donald	Girls	Nathan Marks	Just kicks . . .
Murphy, Charmaine	Money	People who brag	Oh, nothing . . .
Nicewicz, Phyllis	Dancing	Alarms ringing	Oh, well!
Nickerson, John	"19"	Black and white Fords	What kinda party is going on here!
Noga, Virginia	Boston week-ends	Socko's coffee	Oh, come now!!
Norwood, Thomas	Football	Shoes	Let's eat!!!
O'Connor, Michael	Girls	Concentrating	Why?
Oleksiewicz, Joseph	Dean Martin	Dean Martin haters	Forget the Alamo!
Ouelette, Carol	Mr. B	Two faced people	Oh come off it . . .
Parker, Gerald	You	Double stamps	I quit!
Patterson, Donna	Math	Homework	That's ridiculous!
Pearson, Eric	Red Sox	Yankees	Oh, you'll live . . .
Pearson, Sandra	"Y"	Greenies	"Sharp"
Petruski, David	Anything free	Yellow and white cats	It's almost one o'clock!!
Pierce, Peter	Freedom	School	Hi!
Pollard, Joanne	Learning to drive	Rain	Hi ya sweets!
Pond, John	JSSGBF	Hypocrites	Poco a Poco . . .
Powers, William	Golf	One arm pool sharks	Good thinkin!
Prasol, Edward	A good time	Mr. G.	Take it easy!
Richotte, Phyllis	People	Olives	Holy cow!
Rivet, Sandra	Homework	Sports	Oh man!
Rockwell, Kathleen	Peanut Butter	Snakes	Very good!
Rogaleski, Carla	Bubble gum	Greenfield girls	You'll get over it!
Rogers, Elaine	Radios	Alarm clocks	Crumb . . .
Rudinski, Carole	Sports	Blind refs	You Weanock!
Rudinski, Virginia	Males	Review Math.	Don't get shook!
Ryan, Bonnie	RKT	Defeatists	Hi ya creep!
Sak, Dorothy	My dog "Artie"	Yellow haters	Wait a while . . .
Schab, Joseph	El futbol	English	Oh Yeah?
Schab, Noreen	Food	Evasiveness	How the heck are you?
Sears, Christine	Music and Singing	Jazz	What ya say?
Sears, Judith	People	Speeding	I'll say?
Scheiffer, Harriet	Ouiji	Haunted houses	Oh! I like it!
Shirtcliff, Carol	Eddie	Cliques	What will happen next?
Sibley, George	Jerry Lewis	Jerry Lewis haters	"Yegg"
Sicard, Terance	Peter, Paul and Mary	X2 ± 3	Asi es la vida!
Sojka, Robert	Living	History	Why not?
Sokolosky, Jean	Dramatics and Coffee	Insincerity	Too bad piggy!
Sokolowski, Jean	T. V. and Movies	Getting up early	Oh fish!
Soper, John	Birthday presents	St. Bernard dogs	Not another one?
Smith, Linda	Friday afternoon at 1:00	The second floor	Go through the routine perfectly . . .
St. Germain, John	L. R. G.	H. R. #14	I'll never tell
Sulda, Alice	Mom and Dad	Twirling practice	Are you serious?
Sulda, Joseph	Mr. Connelly	Room 14	You're kidding
Sullivan, Richard	To have fun	Trouble	C'est la vie . . .
Thurber, David	Chev 348's	Practical Physics	Hey slim, c'mere!
Traceski, Linda	Y. A. Tittle	Dogs	I give up. What is it?
Tuminski, Ronald	Sports	Math.	I doubt it!
Warchol, Anthony	Cars	Fords	Get a Chevy!
Welch, Warren	Cadillacs	English III speeches	Oh, yah??
Wissman, Frederick	Sports	Allergies	What?
Wondoloski, Richard	J. P.	Lots of things	Thanks!
Yarmac, Martin	Schultz and Edvin	Schoolwix	I'll play your silly game!
Yez, Judith	Cheeseburgers	Broken typewriters	I must!
York, Charlene	Fun	Liars	I don't know . . .
Yukl, Maureen	Studies	Boys who think they know it all	No comment . . .
Zmuda, Marsha	The Sunny South	People ordering coffee	That was good!

Roger Adams leaves a pencil behind the bookcase to Dave Duncan.
Judy Adie leaves her gun to Ardice Dube.
John Albright leaves his magnificent ability at jump shots to Bill Busha.
Robert Barnes leaves his vaulting pole to Phil Desbien.
William Beaubien leaves without leaving anything.
Joan Bednarz leaves rounding up Teen Scene articles to the Junior writers.
Paul Bernard leaves his pipe to Bob Harbourt.
Cheryl Berry leaves oral history book reports to Sandy Hoar.
Elizabeth Boissonneault leaves Mr. Gabriel's exams to Sue Haynes to argue over.
Annette Boulanger leaves her search for "1984" to Mary Shea with luck.
Roland Bourdeau leaves tutoring Geometry and Review Math to Pete Rogers.
Donna Bray leaves her seat in Room 14 to next year's "fortunate" Seniors.
David Brule leaves for Provincetown.
Wayne Bugbee leaves future field work to Mr. Humphrey's future help.
Marie Campbell leaves her wonderful American History classes to Terry Lemoine.
Jaclyn Casey leaves for Provincetown—after Dave.
Frederick Cassidy leaves the nick-name "Hoppy" to his sister Sharon.
William Chartier leaves his "people-cutters" to the boys at the National.
Jordan Cohen leaves his book of sick jokes to the library.
Bruce Councilman leaves to any Junior his seat in Physics.
Richard Courtemanche leaves a book "How Not to Experiment in P. Physics"to next year's needy Seniors.
John Crowley leaves the parking lot first—as usual.
James Cuff leaves his front seat on the bus to people who like to be first to get off.
Theresa Currier leaves Miss Little's work sheets to her sister.
Thomas Currier leaves his "hot trumpet charge" to Richie Chagnon.
Faye Czarnecki leaves—still talking.
Stephen Dacyczyn leaves his "wild" typewriter to Rich Boissonneault.
Patricia Dauphinias leaves her M&M History marks to divide between Kitty and Jay.
Edwards Demers leaves with various parts of his car strewn all over the parking lot.
Georgianna Desbien leaves and this time she released the emergency brake.
Francis Dobosz leaves flying off into the "Wild Blue Yonder."
Richard Ducharme leaves his copy "Sneaky Pitching Tactics" to Peachy Traceski.
Carol Duncan leaves to join Herbie.
Rosealma Eddy leaves her driving pillow to others with her "pint-sized" problem.
Margaret Evans leaves for California.
Thomas Evans leaves for the Patch.
Edwin Feyrer leaves still preparing his Pulitzer Prize Speech.
Donald Fillebrown leaves his Taxi-Cab service to Robert K. Brown.
Karen Fisk leaves her book "How to Successfully Drive a Car from the Back of a Bus" to Deb Ross.
James Frigon leaves confused by Senior Math—So he says.
Jeanne Fronckus leaves memories of a wet party to Betsy Fiske.
Joyce Gabriel leaves a copy of "So You Think Leading a Band is Easy" to Junior twirlers.
Sally Geraghty leaves with her horn rims on her head.
Robert Gmyrek leaves his own book of Math theorems that Mr. Gabriel wouldn't accept.
Bernard Gonyer leaves a peaceful Room 3 to Mr. Oakes.
Richard Greenleaf leaves his "Little Deuce Coupe" to Bob Parmeter—if he can drag it away.
Sandra Guilbault leaves wishing she were a Junior again.
Ellen Gusan leaves for work at "Ellies."
Michael Hastings leaves Mr. Kossakoski a plentiful supply of nails.
James Higgins leaves with a secret desire to play drums.
William Hildreth leaves to knock down more trees.
John Holden leaves his car in the parking lot—'cause it won't start.
Matthew Jakutowicz leaves looking for his watch.
Karen Kells leaves Mr. Kenny a stop watch for timing Nancy's answers.
John Kliska leaves after scoring a 10 in Math nineteen consecutive times.
Anne Konsevich regretfully leaves her period 3 Biology class.
Carol Kopinto leaves the secret of successful parties to her brother Ed.
Patricia Koscinski leaves her dream of a bus from the Patch to Valera Krol.
Patricia Kostecki leaves with her bookkeeping finally finished.
Mary Kremski leaves her teasing comb and hair spray to Barb Bourdeau.
Phil Kuczewski leaves happily.
Robert Kulch leaves Physics to Ken Long.
Karen Kuninski leaves Senior English outlines and paragraphs to Juniors.
Joanne Kurkulonis leaves for her swimming pool.

Francis Lopatka leaves the library all over due books he borrowed.
Dean Letourneau leaves spatter paints to the future Alter Ego Staff.
Paula Litskoski leaves a pair of worn shoes to Pat Ryan—caused by those long walks home.
Charles Lockhart leaves for the big time—Saratoga.
Victoria Makarewicz leaves sadly without Sutts.
Patricia Marceau leaves a subscription to Vogue and Mademoiselle to any fashion-minded Junior.
Arthur Martin leaves still spinning records.
William Maynard leaves uninjured.
Donna Miner leaves Bank Day for next years girls.
Donald Morin leaves a map for the incoming Frosh—so they can find the elevator easily.
Richard Morin leaves with the girls.
Charmaine Murphy leaves wishing she had been here longer.
Phyllis Nicewicz leaves on time—for once.
John Nickerson leaves empty pretzel boxes everywhere.
Virginia Noga leaves Jerry Sullivan wondering what he will get for next Christmas.
Thomas Norwood and Eric Pearson leave Mr. Bassett some well earned peace.
Michael O'Connor leaves his dancing shoes to anyone who wears his size.
Joseph Oleksiewicz and George Sibley leave the high school with fond memories. (?)
Carol Ouellette leaves the ditto machine idle.
Gerald Parker leaves trying to memorize his line for the Senior Play.
Donna Patterson leaves her dimples to Pam Brunelle.
Sandra Pearson leaves her ridiculous talent for falling down stairs to anyone who enjoys black and blues.
David Petruski leaves on wheels.
Peter Pierce leaves Pam Beaubien.
Joanne Pollard leaves last minute term papers to Father Time.
John Pond leaves his book of "techniques"—hidden.
William Powers leaves his political influence to Robert Trudel.
Edward Prasol leaves 19 excuses for getting out of anything to Charles Garbiel.
Phyllis Richotte leaves the girls basketball team without wanting to.
Sandra Rivet leaves washing blackboards to tall Juniors.
Kathleen Rockwell leaves a mirror to Jeanette Sak for her locker.
Carla Rogaleski leaves her seat in homeroom to anyone who remains in it longer than she did.
Elaine Rogers leaves her blush to Paula Garrand.
Carole Rudinski leaves a volley ball match victorious.
Virginia Rudinski leaves without the nickname "bulldog."
Bonnie Ryan leaves all her frustrations and problems to Pat Ryan and Anne Hilliard.
Dorothy Sak leaves still looking for Casey's car.
Joseph Schab leaves with his "Black Knight."
Noreen Schab leaves her gripe with the school parking lot to anyone who wants scratched fenders.
Christine Sears leaves her soprano choir book to Pamela Sabato.
Judith Sears leaves her book "Red Hair Styles" to Cindy Norwood.
Harriet Sheiffer leaves her end position in the cheering lineup to Evey Welcome.
Carol Shirtcliff leaves her naturally curly hair to Martha Luippold.
Terrance Sicard leaves Ronnie Thibodeau the Art Room.
Robert Sojka leaves smiling.
Jean Sokolosky leaves her interesting breakfasts to Bob Giknis.
Jean Sokolowski leaves four years of homework to Cheryl Morgan.
John Soper leaves but takes his sense of humor with him.
Linda Smith leaves her position as Captain to able Junior twirlers.
John St. Germain leaves the shop will all ten fingers attached.
Alice Sulda leaves for Slippery Gap.
Joseph Sulda leaves Ray Ducharme valuable instructions on how to hit the side of a barn.
Richard Sullivan leaves singing "The Girl That I Marry."
David Thurber leaves Mr. Kozloski in peace.
Linda Traceski leaves still flunking Geometry.
Ronald Tuminski leaves behind his mobs of screaming girls!!!
Anthony Warchol leaves Mr. Kossakoski regretfully.
Warren Welch leaves Cadillacs to anyone who can afford them.
Frederick Wissman leaves with a dictionary in hand.
Richard Wondoloski leaves plenty of tape to John O'Riley.
Martin Yarmac leaves with his name on the absentee list from force of habit.
Judith Yez leaves her pep pills to future office girls.
Charlene York leaves afternoon gatherings at her house to Ginger Potosek.
Maureen Yukl leaves "those wonderful walks home" to the Gill kids.
Marsha Zmuda leaves the trail of "Ambush" lingering in the halls.

now—the world . . .

A. M. GAMELIN

Class Photographer

for

1963 - 1964

. . . SENIORS . . .

MONTAGUE CITY

and

GREENFIELD, MASSACHUSETTS

COUTURE BROS., INC.

Painting & Wall Paper Supplies
Painting & Decorating Contractors
Picture Framing — Glass

Tel. 863-4346

TURNERS FALLS, MASS.

WALT'S PHARMACY, INC.
"Your Trademark to better health"

Two stores to be of better service to you

445 FEDERAL STREET
Tel. PR 2-0201
John W. Prokowich, B.S.

114 MAIN STREET
Tel. PR 3-5419
Richard F. Duprey, B.S.

DELUXE BEAUTY SALON

Josephine Krol, *Prop.*

ALL KINDS OF
BEAUTY CULTURE

Dial 863-4651

TURNERS FALLS MASSACHUSETTS

PLEASANT INSURANCE AGENCY, INC.

General Insurance
Real Estate

Phone 863-4318

77 AVENUE A TURNERS FALLS

Compliments of

BILL'S LUNCHEONETTE

MILLERS FALLS

659-3556

DEPENDABLE SERVICE

BEAUBIEN AND BONNETTE COAL CO.

Coal-Range-Fuel Oils

Phone 863-4581

60 SECOND STREET
TURNERS FALLS

Compliments to

the

CLASS OF '64

GOODNOW'S

DEPARTMENT STORE

SHADY GLEN

Feature in Grinders

Clams and Scallops

TURNERS FALLS

ROONEY'S SHOES

Turners' Only Shoe Store
For The Entire Family

Phone 863-2451

166 AVE. A TURNERS FALLS

LIVE BETTER

Electrically

Reddy Kilowatt®

Western Mass.
Electric Co.

Compliments of

GEORGE H. REED AND CO., INC.

General Contractors

24 FRANKLIN STREET GREENFIELD

774-4990

Congratulations to the

CLASS OF 1964

CORNER CUPBOARD

SNACK SHOP

Corner of CHAPMAN & MAIN STS.

GREENFIELD

Compliments of

HAWLEY PHARMACY

MILLERS FALLS — 659-3327

—

HAWLEY PHARMACY, Inc.

TURNERS FALLS — 863-2473

Congratulations

CLASS OF 1964

TRANSCRIPT PRESS

Printer of The Netop

26 EXCHANGE STREET

Tel. 249-4010

ATHOL, MASS.

MONTAGUE MACHINE CO.

—PAPER MILL MACHINERY—

Maintenance Work for Neighboring Mills

TURNERS FALLS MASSACHUSETS

Compliments of

HALLMARK STUDIO, Inc.

314 MAIN STREET

GREENFIELD

SINGLEY'S FURNITURE

and

APPLIANCE STORE

—FRIGIDAIRE DEALERS—

173 AVENUE A

TURNERS FALLS, MASSACHUSETTS

Home-made Ice Cream

Sandwiches and Lunches

AT

GOULD'S

Telephone 659-3052

MILLERS FALLS MASSACHUSETTS

CHARRON'S PHARMACY

Franklin County's Most Modern

Drug Store

PRESCRIPTIONS FILLED

399 FEDERAL ST. GREENFIELD

THE CROCKER INSTITUTION

FOR

SAVINGS

"THE BANK WITH THE CHIMES"

52 AVENUE A TURNERS FALLS, MASS.

MF

Means Millers Falls and Papers Made Fine

MILLERS FALLS BOND ★ OLD DEERFIELD BOND

MILLERS FALLS ONION SKIN ★ GIBRALTER ONION SKIN

★

MILLERS FALLS EZERASE BOND and ONION SKIN

★

MILLERS FALLS OPAQUE PARCHMENTS

MILLERS FALLS PAPER COMPANY

MILLERS FALLS, MASSACHUSETTS

For Repairs — Bring 'em To Us!

AL'S BODY SHOP

Fender and Body Work
Wrecks a Specialty

Jct. Montague City Road and Ave. A

Tel. 863-4835 TURNERS FALLS, MASS.

Compliments of

BILL'S RESTAURANT, INC.

30 FEDERAL STREET

GREENFIELD

W. S. CASSIDY, INC.

YOUR NEXT CAR

Strato-Flight — Hydra-Matic

TURNERS FALLS and GREENFIELD

FOR THE BEST TIRE DEAL
IN FRANKLIN COUNTY
trade at

ART'S TIRE SERVICE, INC.

10 SILVER STREET

GREENFIELD

GOOD LUCK
to the
CLASS OF 1964

LIONEL'S BARBER SHOP

110 AVE. A

TURNERS FALLS

Compliments of

TURNERS FALLS COAL CO.

Phone 863-4321

FIFTH STREET TURNERS FALLS

Best of luck to the Class of 1964

Nutritious DAIRY PRODUCTS
PASTEURIZED MILK and CREAM — ALSO HOMOGENIZED

SOCQUET HILLSIDE FARM

Telephone 863-2375

HILLSIDE ROAD TURNERS FALLS, MASS.

LAWRENCE SHOES

Shoes for All the Family

—

220 MAIN ST. GREENFIELD

Compliments of

FRENCH KING BOWLING CENTER

12 Modern Lanes & Snack Bar

Reservations Tel. 659-3047

FRENCH KING HIGHWAY

MILLERS FALLS

CENTER PHARMACY

131 AVENUE A

TURNERS FALLS

Phone 863-4879

—Free Drug Delivery—

Open Daily
9 A.M. to 10 P.M.

Compliments of

CHAPIN AND SADLER

Coal — Fuel Oil

BUS TRANSPORTATION

Compliments of

POLISH CO-OP STORES

96 FOURTH ST. 39 ELEVENTH ST.

TURNERS FALLS

GOOD LUCK

To The

CLASS OF 1964

GRIBBON'S MUSIC CENTER

Turners Leads the Way — Others Follow

Compliments of

NADEAU'S CLOVER FARM STORE

Quality Meats and Groceries

OPEN DAILY
9 A.M. to 9 P.M.

HIGH STREET TURNERS FALLS

Compliments of

JARVIS WELDING & MFG. CO.

MILLERS FALLS ROAD

TURNERS FALLS

Best Wishes

to the

CLASS OF 1964

★

THE

ROCKDALE STORE

★

TURNERS FALLS, MASS.

LaPIERRE'S, INC.

WESTINGHOUSE APPLIANCES

"YOU CAN BE *SURE* IF IT'S WESTINGHOUSE

42 FEDERAL STREET
GREENFIELD, MASS.
Phone 772-0296

59 FEDERAL STREET
GREENFIELD, MASS.
Phone 773-7714

Compliments of

ST. KAZIMIER'S SOCIETY

AVENUE A

TURNERS FALLS

Compliments of

LOU'S ATLANTIC

Tires — Batteries — Accessories

AVENUE A TURNERS FALLS

DORAN, INC.

Plumbing, Heating & Appliances

"We Sell - Install - Service - Guarantee"

MILLERS FALLS 659-3543

TURNERS FALLS 863-4323

CITIES SERVICE

ESCOTT'S CITIES SERVICE

MINOR REPAIRS

Tel. 863-4028

AVENUE A TURNERS FALLS, MASS.

Recorder Gazette

SINCE 1792 FRANKLIN COUNTY'S OWN NEWSPAPER

All the News of Turners Falls and Other Montague Sections

"A COMPLETE HOME NEWSPAPER FOR ALL THE FAMILY"

Telephones: 863-4441 or 772-0261

TURNERS FALLS BUREAU 69½ AVENUE A

Compliments of

ST. STANISLAUS

TURNERS FALLS

EASTERN TEXTILE COMPANY

Distributors of
COTTON, SILK and RAYON
DRESS GOODS

GREENFIELD MASSACHUSETTS

773-7516

Congratulations to the
CLASS OF 1964

BARBARA'S BEAUTY BAR

111 AVENUE A

TURNERS FALLS, MASS.

Tel. 863-4000

A. H. RIST — Insurance
Since 1888

56 FOURTH STREET

Fire — Bond — Casualty — Automobile
Life — Marine — Notary Public — Burglary

TURNERS FALLS, MASSACHUSETTS

Real Estate Sales and Appraisals

FLORIST
TELEGRAPH
DELIVERY

CADE'S FLOWER SHOP

54 AVENUE A TURNERS FALLS

ALIBER'S

"Where there is no Compromise with Quality"

Compliments of

JUREK BROS., INC.

53 SCHOOL STREET GREENFIELD

S COMPANY

OWER TOOLS MADE

d Hand Hacksaw Blades
ols

- Industrial Electric Tools
- Router — Plane — Shaper

MILLERS FALLS COMPANY

GREENFIELD MASSACHUSETTS

The Weldon
Greenfield, Mass.
COMPLETE DINING and BANQUET FACILITIES

SHADY REST

Compliments of

Wally & Rachel

MILLERS FALLS ROAD

TURNERS FALLS, MASSACHUSETTS

ESLEECK MANUFACTURING COMPANY

— THIN PAPERS —

TURNERS FALLS MASSACHUSETTS

Compliments of

WELLS TOOL COMPANY

GREENFIELD MASSACHUSETTS

Compliments of

GRIMARD'S SHOE SERVICE

Paul Grimard, *Prop.*

103 AVENUE A TURNERS FALLS

AVENUE A SNACK BAR

featuring complete meals

Foot-Long Submarine

Open from 6 A.M. — 12 P.M.

152 AVENUE A

TURNERS FALLS, MASS.

In Greenfield it's . . .

WILSON'S

Franklin County's Leading Department Store

— Since 1882 —

★

Where your Mother and Grandmother shopped.

★

[redacted]

and Best Wishes

THE

ADUATES

f

HIGH SCHOOL

WHAI-AM plus FM

CBS Radio Network

GREENFIELD MASSACHUSETTS

Compliments of

GODIN 5 & 10c STORE

151 AVENUE A TURNERS FALLS

Compliments of

RITA'S BEAUTY SALON

Rita Tuminski, *Prop.*

80 HIGH STREET

863-2663

ARE YOU LOOKING FOR . . .

Printing that will compliment *your* message — help win the attention of *your* customers and prospects?

Drop in and let us show you the fine printing we do

FRANKLIN COUNTY PRESS, INC.

60 AVENUE A TURNERS FALLS

Phone 863-4625

BARRETT & BAKER

Stationers — Office Supplies

Typewriter Sales and Service

306-310 MAIN STREET

GREENFIELD, MASS.

Compliments of

WAINSHAL'S

Greenfield's Largest Furniture Store

377 MAIN STREET

GREENFIELD, MASS.

The FRANKLIN SAVINGS INSTITUTION

"The bank on the corner"

THE URGIEL FARM

Potatoes and Dairy

MUNNS FERRY ROAD

GILL, MASSACHUSETTS

Compliments of

THE ATHENS RESTAURANT

"Where Friends Meet"

MONTAGUE ROAD TURNERS FALLS

Memoriam

John Fitzgerald Kennedy

1917 - 1963

SELECTMEN

Town of Montague

Saulnier Kelleher Bonnette

Compliments of

BILL'S BARBER SHOP

We specialize in all short and fancy haircuts.

4 COURT SQUARE GREENFIELD

WILLIAM'S GARAGE

FOR SMOOTH DRIVING

—Specializing in—

Bear Wheel Alignment

Sun Scientific Tune-up

147 SECOND ST. TURNERS FALLS

Compliments of

HARRY SPUNGIN

Furrier

28 CHAPMAN STREET

GREENFIELD, MASS.

774-4262

Compliments of

HAROLD B. MYERS

—GULF—

MILLERS FALLS ROAD

TURNERS FALLS

Congratulations to the

CLASS OF '64

WARD'S STORE

MILLERS FALLS

Peg & Morgan Browning

Compliments of

STRATHMORE PAPER CO.

CONGRATULATIONS!

CLASS OF 1964

Best Wishes for the Future

VALLEY STUDIO

"Everything Photographic"

74 AVENUE A TURNERS FALLS

Congratulations to the

CLASS OF 1964

THE CAPTAIN TURNER

Phone 863-4836

AVENUE A TURNERS FALLS

Compliments of

SPORTHAUS

Ski Shop — Sports Wear

320 MAIN ST. GREENFIELD, MASS.

Across From The Common

Tel. 773-3876

ARBEN

Quality Furniture at Low Prices

Franklin County's Largest and Most Modern Furniture Showroom

MILLERS FALLS RD. TURNERS FALLS

ELLIE'S LUNCH

Home-Cooked Food
and
Homemade Muffins

Air Conditioned
and
Booth Service

63 THIRD ST.

TURNERS FALLS

Compliments of

FARRELL REALTORS

GEO. STARBUCK & SONS, INC.

Established 1872

QUIET MAY OIL BURNER

Steam, Water and Plumbing Contractors

SHEET METAL WORK

Flue Lining, Clay and Orangeburg Pipe
General Kitchen Furnishings

TURNERS FALLS MASSACHUSETTS

Compliments of

THE HUB RESTAURANT

Banquets, Weddings, & Parties

GREENFIELD MASSACHUSETTS

Compliments of

JOSEPH RIEL

HEATING - PLUMBING

Best Wishes to the

CLASS OF 1964

SWEENEY FORD SALES

GREENFIELD MASSACHUSETTS

CLEARY'S JEWELERS

Oldest Established Store in Area

Selling and Servicing
Diamonds-Watches-Silver

Jewelry-China-Gifts

248 MAIN STREET

GREENFIELD, MASS.

Compliments of

ARCHITECTURAL STONE COMPANY

TURNERS FALLS MASSACHUSETTS

Compliments of

BOB'S AUTO BODY

24 Hour Wrecker Service

Phone 863-2112

303 AVENUE A TURNERS FALLS

McCARTHY

—THE CLOTHIER—

Tailor-Made Suits A Specialty

TURNERS FALLS MASSACHUSETTS

Compliments of

BEAUBIEN'S TEXACO SERVICE STATION

Telephone 863-4335

101 THIRD STREET

TURNERS FALLS

SIGDA FLOWER SHOP

284 HIGH STREET

GREENFIELD

YOU CAN DO BETTER AT

CARROLL'S SUPER MARKETS

MILLERS FALLS . . . . . GILL

Good Luck to the Class of 1964

WHITE SWAN BEAUTY SHOPPE

Tel.659-3309

51 MAIN STREET MILLERS FALLS

THE CORNER BOOK STORE INC.

Blank Books and Stationery — Newspapers
Office Supplies — Periodicals

Greeting Cards for all Occasions

Phone 863-4569

116 AVENUE A TURNERS FALLS, MASS.

Smooth Sailing Ahead
So Long — Happy Days
SENIORS OF 1964

L. A. KOHLER CO., INC.

Philco Television — RCA — Decca
Columbia and Capitol Records

75 AVENUE A TURNERS FALLS

PARTRIDGE-ZSCHAU, INC.

INSURANCE REALTORS

12 MAIN STREET
MILLERS FALLS, MASS.
Telephone 659-3318

106 AVENUE A
TURNERS FALLS, MASS.
Telephone 863-4331

★

INDEED WE DO! SELL LIFE INSURANCE

Compliments of

MACKIN'S

GREENFIELD MILLERS FALLS

Best Wishes to

CLASS OF 1964

OLD STONE LODGE

YETTER — The Florist

QUALITY FLOWERS SINCE 1907

Phone 774-4305

GREENFIELD MASSACHUSETTS

RUCKI'S

GOODYEAR AND GENERAL ELECTRIC PRODUCTS

"The most of the best for the least"

Phone 774-4791

19 FEDERAL ST. GREENFIELD

Compliments of

FRANKLIN HEAT CONTROL CO., INC.

ALUMINUM PRODUCTS

Sidewall Covering — Aluminum Sidings — Awnings — Jalousies
Aluminum Windows — Storm Doors — Patio Covers
Railings — Roofing — Perma-Stone

"Locally Owned and Operated"

James Baird
41-43 BANK ROW
863-2133

James Hanrahan
NORTHFIELD 649
773-8207

Compliments of

GREENFIELD SAVINGS BANK

400 MAIN STREET GREENFIELD

In Memory of

John

Fitzgerald

Kennedy

Compliments of

DOLAN & DOLAN

77 FOURTH STREET

TURNERS FALLS, MASS.

Best Wishes

Class of 1964

CAMILLE A. PAULIN

REGISTERED BARBER

TURNERS FALLS, MASS.

Lunt STERLING

LUNT SILVERSMITHS, GREENFIELD, MASSACHUSETTS

BAUCH'S ESSO STATION

193 AVENUE A

TURNERS FALLS, MASS.

Lubrication Esso Oil Tires
Custom Washing

Tel. 863-4378

Compliments

Of The

SENIOR CLASS OFFICERS

EDWARD STOTZ, INC.

ELECTRICAL CONTRACTORS

774-4257
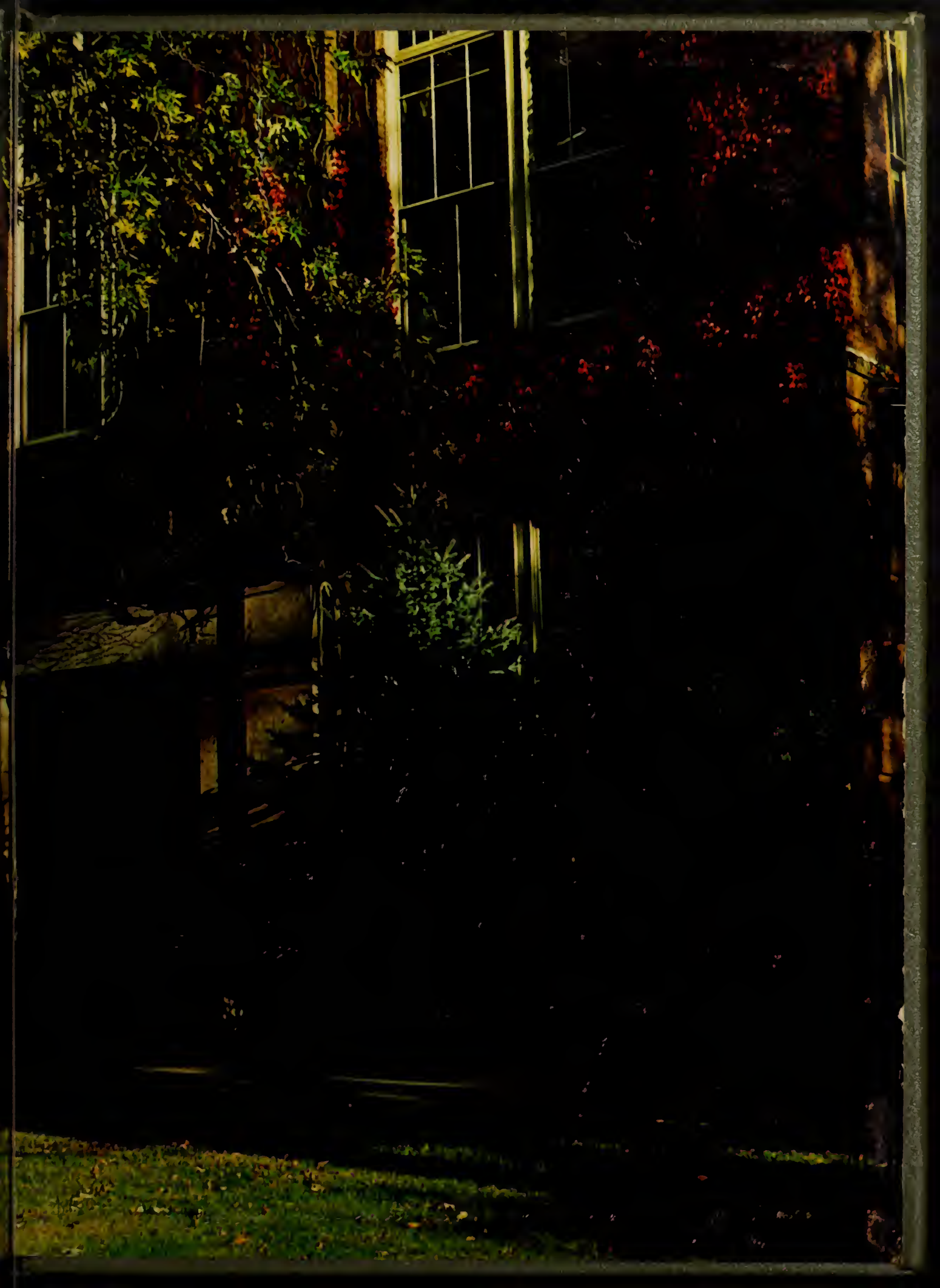
Serving Franklin County